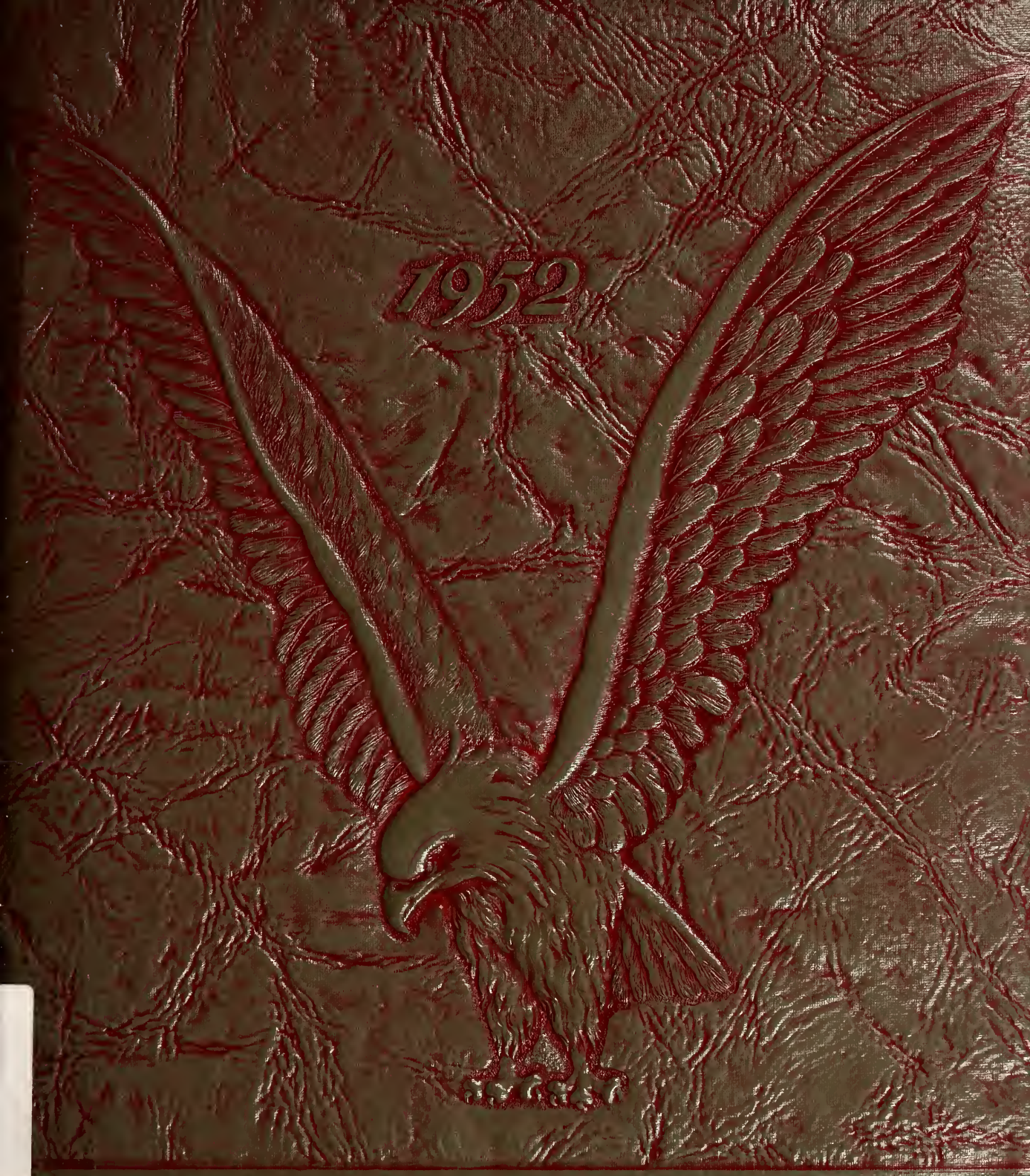

THE LANTERN

Digitized by the Internet Archive
in 2012 with funding from
LYRASIS Members and Sloan Foundation

http://www.archive.org/details/lantern1952unse

THE STAFF OF 1952

PRESENTS

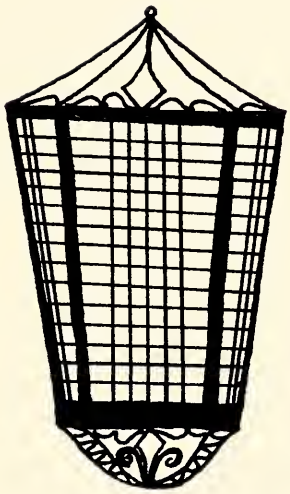

LUTHER L. GOBBEL LIBRARY
LAMBUTH UNIVERSITY
JACKSON, TENNESSEE

THE LANTERN

Alma Mater

There's a song in our hearts never ending,
There's a vision in all of our dreams;
There's a school with our lives ever blending,
And that school is as grand as it seems.

Chorus—

Dear Lambuth, we hold you deep in our hearts
Dear Lambuth, you taught us the way,
And tho future years intervene
We'll dream of this wonderful day.

Although far from your campus we wander,
And strange flags in the skies be unfurled
Memories cause our hearts to grow fonder
Of the dearest old school in the world.

Always honor and glory you brought us
Nor will we to that trust be untrue,
We'll remember the faith that you taught us
And bring honor and glory to you.

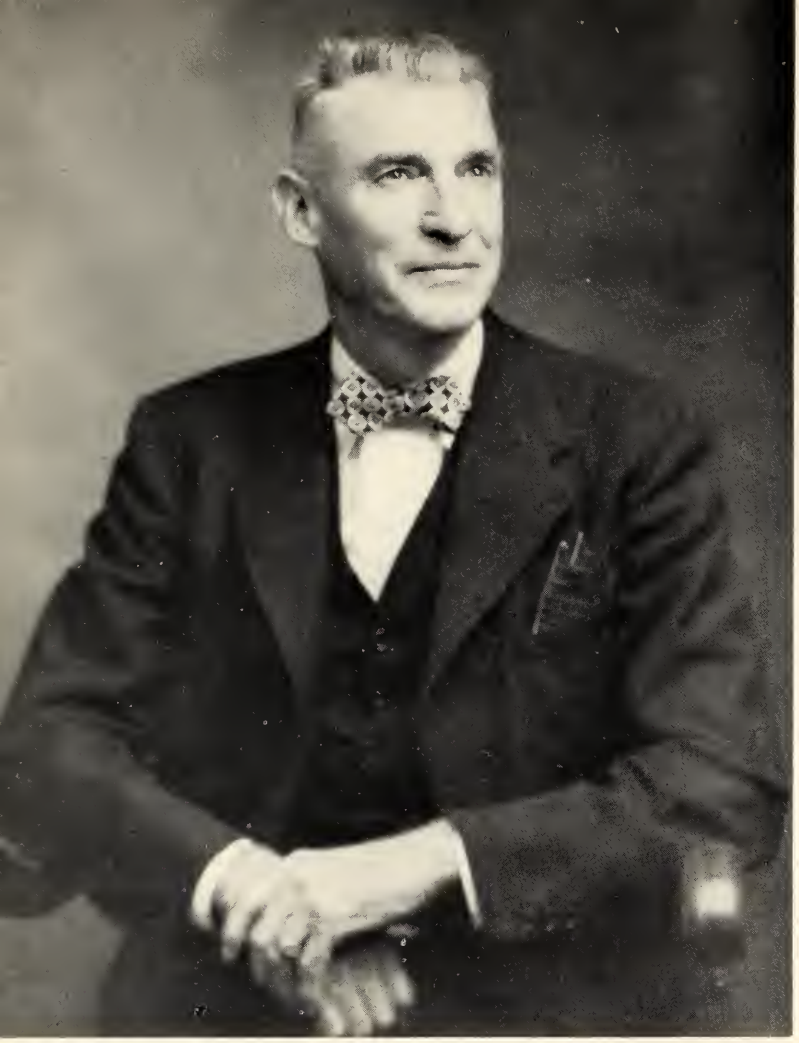

Dedication

To those who know him best, words cannot describe his kindness to all with whom he comes in contact. Rhodes scholar, historian, sportsman, gentleman, he has become a symbol of learning to the students who come to Lambuth College. We of the Lantern Staff of 1952 are proud to dedicate this year's annual to such a beloved figure as

Marvin E. Eagle

President's Address

During the 1951-52 session the Student Body Association and several of the groups and individuals composing it, have made valuable contributions to the success of the College. The traffic survey for the city of Jackson carried out by the students not only contributed to the progress and safety of the community, but served to unite the students in a co-operative program. It underscored the fact that Lambuth is a valuable part of the community life and that, when given an opportunity, our students are glad to participate in worthwhile social enterprises.

Other evidences of student co-operation are: the improvement of the student paper, the outstanding achievements of the basketball team, the participation of the choir in promoting good public relations among the churches, and the services of the team of four student speakers in the Chamber of Commerce plan to carry the message of the free enterprise system to the schools and civic clubs of the community.

For these, and many other evidences of the desire of our students to help make Lambuth College a Christian service institution we are grateful. Congratulations and good wishes to all.

Richard E. Womack

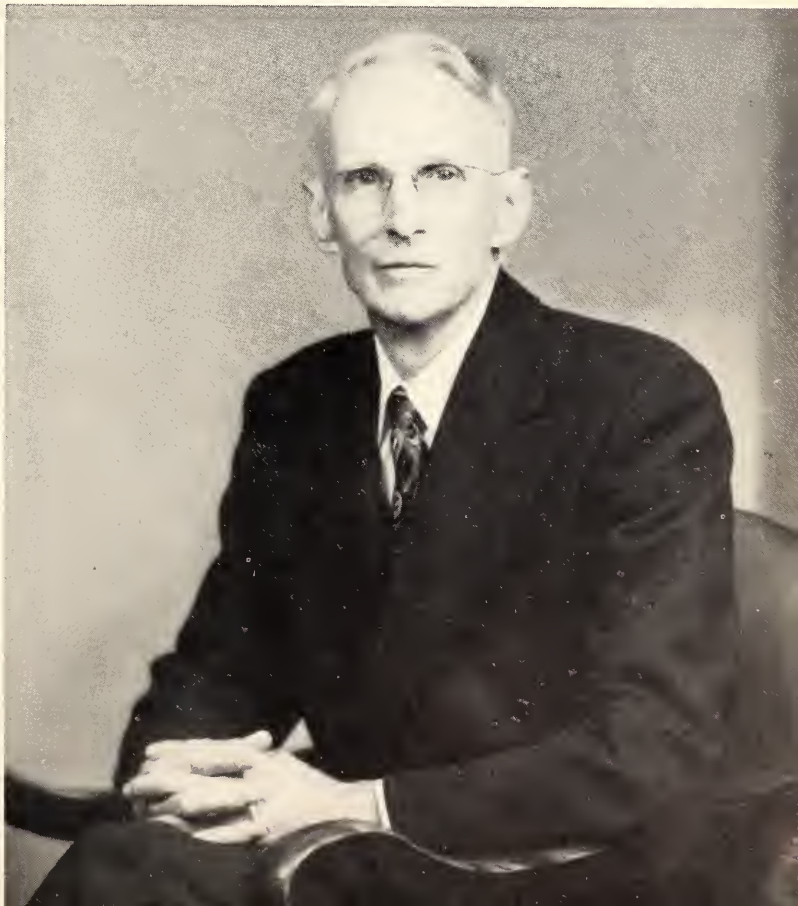

RICHARD E. WOMACK
B.A., M.A., LL.D.

B. A. Short
VICE-PRESIDENT

Helen Womack
REGISTRAR

J. C. Burt
DEAN

ADMINISTRATION

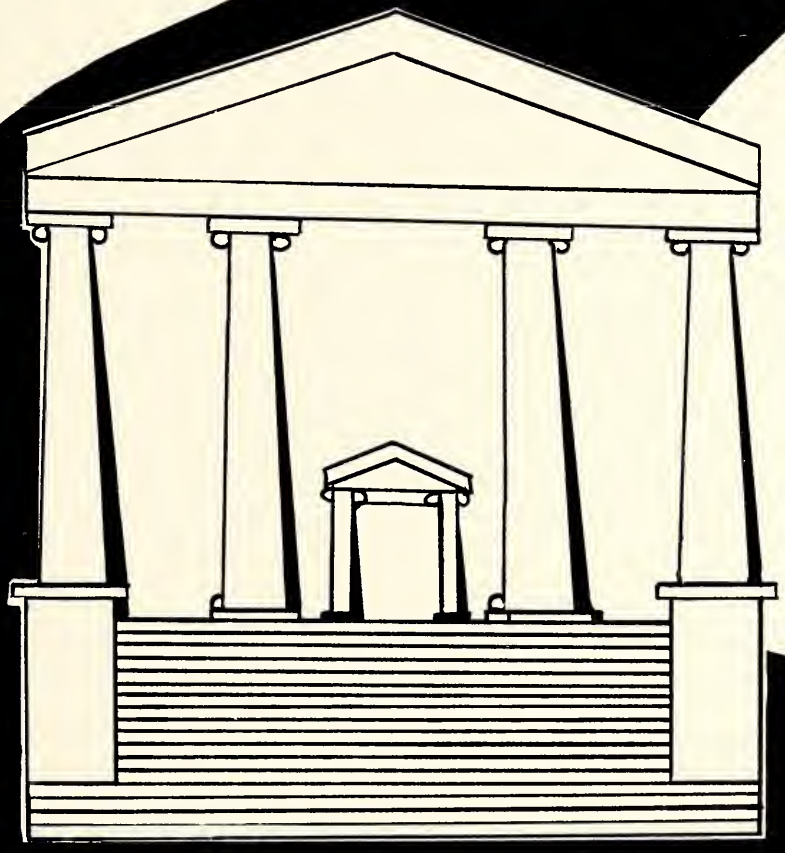

ADMINISTRATION AND FACULTY

MRS. COOPER ALEXANDER
B.S.
Home Economics

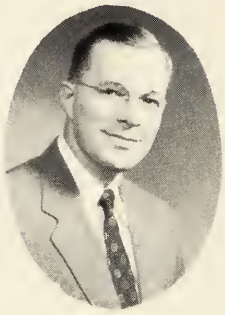

A. E. BROWN
A.B., B.S., M.A., Ph. D.
Math and Physics

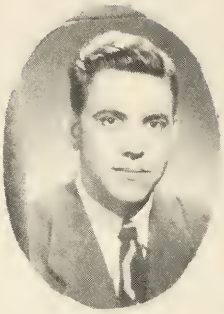

J. C. BURT
B.S., M.A., Ph.D.
Dean of the College
Psychology and Education

EMILY HASTINGS CLARK
A.B., A.M.
Education

KATHARINE CLEMENT
A.B., A.M., B.S. in L.S.
Librarian and French

SARAH V. CLEMENT
A.B., A.M.
English

MARVIN E. EAGLE
A.B., A.M.
History

ARTHUR E. EVANS
A.B., A.M.
Modern Languages

BILLIE P. EXUM
A.B., B.S., LL.B.
Sociology

ADMINISTRATION AND FACULTY

ELISABETH J. FOSSEY
B. Music
Music

MRS. RENA HAMPTON
Hostess
Epworth Hall

THOMASINE HILLIARD
A.B.
Secretary to President

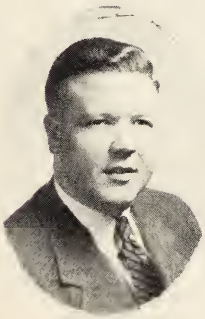

JOHN Q. HOFFMAN
B.S.
Business Administration

RUTH MARR
B.S. in Ed., A.M.
Education, Psychology

WILMA MCCAGUE
B.S., M.A.
Oral English, Dramatics
Hostess Girls Dormitory

MRS. ROBERT MCGOWAN
Dietician

ARTHUR D. OXLEY
B.S., A.M.
Biology

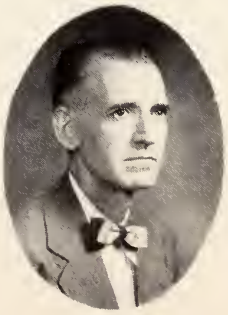

EWING REID
B. Music, M. Music
Music

ADMINISTRATION AND FACULTY

JOSEPH M. SHUMAKER
A.B., A.M., Ed.D.
Political Science, History

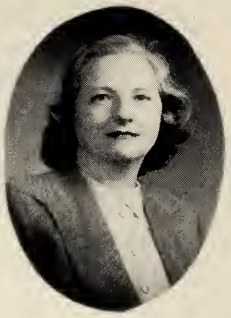

MRS. W. R. SPENCER
Bookkeeper

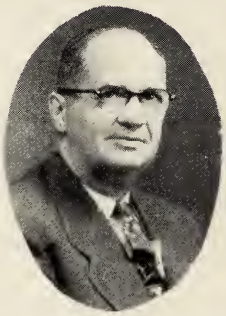

B. M. THOMPSON
B.S., M. Ed.
Music

F. C. VON WICKLEN
B.S., M.S., M.A., Ph.D.
Chemistry

W. K. WHETSTONE
A.B., S.T.B.
Religion

ROSCOE WILLIAMS
B.S.
Physical Education

BOYD A. WISE
A.B., A.M., Ph.D.
English

HELEN WOMACK
A.B., A.M.
Registrar

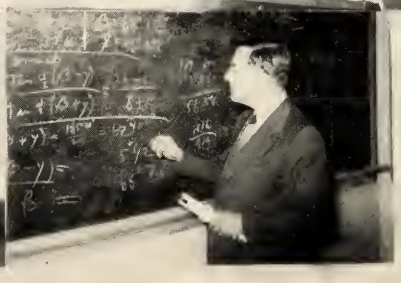

CLASSES

LOU YANCY
Treasurer

GERALDINE MARTINDALE
Secretary

GENE BOND
Vice-President

AVA JEAN MAYS
President

Seniors

We are the Seniors of 1952. In our days here we have had many trials and tribulations and many more, doubtless, are before us. Nevertheless, we face the future unafraid for we are better prepared to meet life's battles than when we came.

We go, but you our fellow classmates will continue to serve Lambuth.

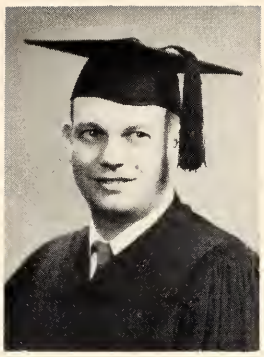

FRANKLIN KEITH ALEXANDER, B.S.
Jackson, Tennessee
Major: Chemistry
Minor: Political Science
F.T.A. 3, 4
President 4
Lantern Staff 4

LARRY BOGGS, A.B.
Silver Springs, Md.
Major: Music
Minor: Biology
Choir 1, 2, 3, 4
Theta Psi Fraternity 2, 3, 4
Chaplain 2, 3
President 4
Music Club 1, 2
Student Council 2
Manager Basketball 3
Dormitory Council 3, 4
Ministerial Association 4
Pan Hellenic 4
"L" Club 4

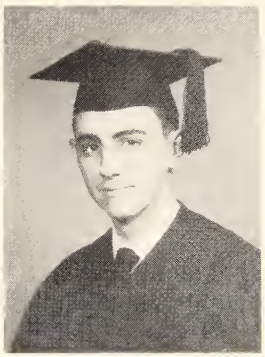

GENE BOND, B.S.
Denmark, Tennessee
Major: Business Adm.
Minor: English
Dramatic Club 1, 2
Music Club 1, 2
Theta Psi Fraternity 2, 3, 4
Vice-President 4
President Junior Class
Little Theater 3, 4
All College Social Com. 3, 4
Cheerleader 3, 4
Lantern Staff 2, 3
"L" Club 3, 4
Social Chairman 4
Vice-President Senior Class
Vision Staff 4
Literary Forum 4
F.T.A. 4

J. C. DARBY, A.B.
Jackson, Tennessee
Major: English
Minor: History

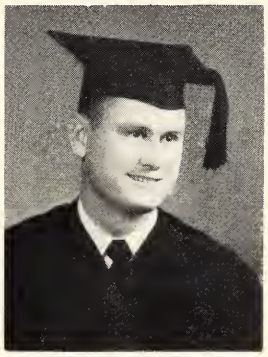

MARGY ANTLEY, A.B.
Forest, Mississippi
Major: English
Minor: History
Vision Staff 2
Little Theater Treasurer
Beta Sigma Alpha 2, 3, 4
Reporter 2
President 4
Tennis Team 2, 3, 4
"L" Club 3, 4
Literary Forum 3, 4
Dormitory Council 4
Secretary-Treasurer 4
F.T.A. 4
Music Club 2
Lantern Staff 4
Assistant Editor 4
S.C.A. 2, 3, 4
Pan-Hellenic Council 4

CARLYLE DOCKERY, B.S.
Henderson, Tennessee
Major: Phys. Ed.
Minor: History

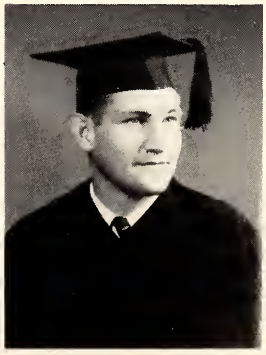

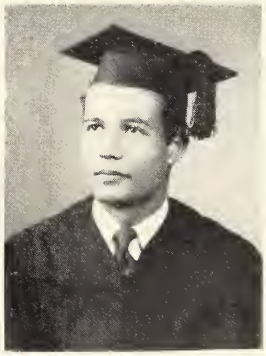

HERO DAVID, B.S.
Khurja, V. P., India
Major: Mathematics
Minor: Chemistry
Kappa Phi Epsilon 2, 3, 4
Sergeant-at-Arms 3
Junior Class Vice-President
S.V.M. 2, 3, 4
Vice-President 3
S.C.A. 2, 3, 4
"L" Club 4
Vice-President Student Body 4
Tennis Team 2, 3, 4
Golf Team 3, 4

BILL LANDERS, A.B.
Memphis, Tennessee

Major: English
Minor: Spanish
Vision Staff 2, 3, 4
Little Theater 3, 4
President 4
Literary Forum 3, 4

ALLEN BREWER, A.B.
Jackson, Tennessee

Major: English
Minor: History
S.C.A. 3, 4
Literary Forum 2, 3, 4
President 3
F.T.A. 1
Vision Staff 3, 4
Editor New Vision

JOE HAMILTON, B.S.
Mayfield, Kentucky

Major: Business Adm.
Minor: Physical Ed.
Kappa Phi Fraternity 1, 2, 3
Secretary 2
President 3
Pan-Hellenic Council 3
Student Council 2
Phys. Ed. Club 1

WARING HAZELHURST, B.S.
Jackson, Tennessee

Major: Business Adm.
Minor: Political Science
Sigma Alpha Fraternity
Secretary 4

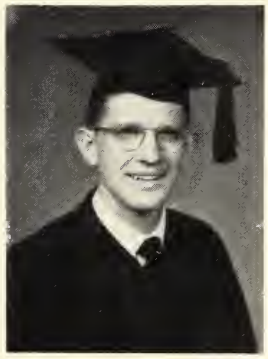

AVA JEAN MAYS, B.S.
Jackson, Tennessee

Major: Business Adm.
Minor: Physical Ed.
Choir 1, 2, 3, 4
Vocal Ensemble 3
Tau Delta Sorority 1, 2, 3, 4
Vice-President 3
S.C.A. 1
Secretary Junior Class
President Senior Class
Chief Justice Judicial
Committee 3

BILLIE MARIE MOORE, B.S.
Whiteville, Tennessee

Major: Secretarial Sci.
Minor: Business Adm.
S.C.A. 1
Tau Delta Sorority 2, 3, 4
Secretary 3
Choir 2, 3, 4
Dormitory Council 4
Student Council 4

GERALDINE MARTINDALE, B.S.
Jackson, Tennessee

Major: Physical Ed.
Minor: Biology
Student Council 1, 2
Cheerleader 2, 3, 4
Omega Sorority 1, 2, 3, 4
Sentinel 2
President 3
Lantern Staff 1
New Vision Staff 4
"L" Club 4
Physical Ed. Club 1, 2
Vice-President
Judicial Committee 3
F.T.A. 4
Tennis Team 3
Who's Who 4
Most Popular 2
Best All-around 2
Most Popular 3
Most Popular 4
Best All-around 4
Theta Psi Sweetheart 4
Basketball Maid 3

EVERETT ROSEBERRY, A.B.
Memphis, Tennessee
Major: English
Minor: History
Kappa Phi Fraternity 3, 4
President Literary Forum 4
Little Theater 4
Ministerial Association 3, 4

JERRY ROCHE
Jackson, Tennessee
Major: Music
Minor: English
Music Club 2, 3, 4
President 3
Theta Psi Fraternity 2, 3, 4
Student Council 4

LEW SMOTHERS, B.S.
Jackson, Tennessee
Major: Chemistry
Minor: Biology
Theta Psi Fraternity 2, 3, 4
Lantern Staff 3
Vision Staff 4

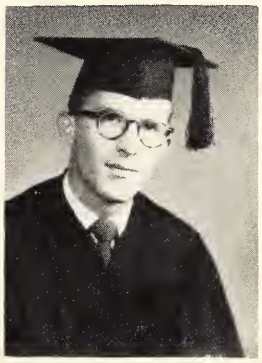

CHARLOTTE STUART, A.B.
Jackson, Tennessee
Major: Music
Minor: Business Adm.
Choir 1, 2, 3, 4
Vice-President Freshman Class
Treasurer Junior Class
Lambuth Royalty 4
Music Club 1, 2, 3, 4
Secretary 4
S.C.A. 2
Worship Chairman 2

APRILENE MORRIS, A.B.
Ripley, Tennessee
Major: English
Minor: Music, Education, Psychology
S.C.A. 2, 3, 4
Treasurer 2
Program Committee 4
Secretary 4
Literary Forum 2, 3, 4
S.V.M. 1, 2
F.T.A. 1, 2, 3, 4
Choir 1, 2, 3, 4
Trio 3, 4
Music Club 1, 2, 3, 4
Scrapbook Chairman 3
Tau Delta Sorority 1, 2, 3, 4
Secretary 2
President 4
Dormitory Council 2, 3
President 3
Little Theater 2
"Vision" Staff 2
Student Council 3
Pan-Hellenic Council 4
Who's Who 4

MARJORIE STEELE, A.B.
Jackson, Tennessee
Major: History
Minor: Spanish
Tau Delta Sorority 2, 3, 4

REGGIE SMITH, B.S.
Jackson, Tennessee
Major: Business Adm.
Minor: Sociology
Student Body President 4
Student Body Vice-President 3
Kappa Phi Fraternity 1, 2, 3, 4
President Freshman Class
Lantern Staff 1
Business Manager 3
Student Council 2, 3
Who's Who 4
Most Representative Junior 3
All-College Social Com. 2
Tennis Team 1
Baseball 2
"L" Club 2, 4
Most Popular Boy 4
Basketball 2, 3
Pan-Hellenic Council 4

HOLLIS THOMISON, B.S.
Morris Chapel, Tennessee
Major: Biology
Minor: History

ROY WALKUP, B.S.
Jackson, Tennessee
Major: Business Adm.
Minor: Biology
"L" Club

PRINCELLA WEAVER, B.S.
Jackson, Tennessee
Major: Secretarial Sci.
Minor: Business Adm.
Tau Delta Sorority 1, 2, 3, 4
Student Council 3
F.T.A. 4
Parliamentarian 4

CHESTER WESTMORELAND, A.B.
Jackson, Tennessee
Major: English
Minor: Business Adm.
"L" Club
Literary Forum

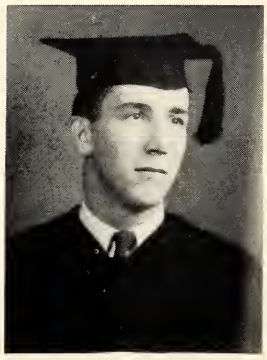

LOU YANCY, A.B.
Paducah, Kentucky
Major: Music
Minor: History
Omega Sorority 1, 2, 3, 4
Vice-President 3
President 4
Choir 1, 2, 3, 4
Music Club 1, 2, 3, 4
Lantern Staff 1
Vision Staff 2
Miss Lambuth Maid 3
Kappa Sweetheart 2
Student Council 1, 2
"L" Club 4
Tennis Team 3, 4
Senior Class Treasurer
Judicial Committee 4
F.T.A. 4
Pan-Hellenic Council 4
Girls Trio 3, 4

TED RANKIN, A.B.
Jackson, Tennessee
Major: Biology
Minor: Chemistry
Transferred from North Texas State College 1951
Kappa Phi Fraternity 4
Lantern Staff 4

EVERETT PORTER, B.S.
Gadsden, Tennessee
Major: Biology
Minor: Sociology
S.C.A. 1, 2, 3, 4
Treasurer 3
Ministerial Assoc. 1, 2, 3, 4
Secretary-Treasurer 2, 3
President 4
S.V.M. 1, 2, 3, 4
Vice-President 4
Music Club 2
Student Council 4
Publicity Committee 4

Bettye Branch
Treasurer

Robert Smith
Vice-President

Laura Frances Ray
Secretary

Paul Gilbert
President

Juniors

Hurrah! We've almost made it! With courage and determination we have survived three years of long assignments, entertaining lectures, and all-night bull sessions. A people with less will-power would have run up the white flag long ago. We have survived the Sophomore slump and now nothing can stop us.

First Row

JIMMY BANKS
Milan, Tenn.

BETTYE BRANCH
Jackson, Tenn.

JANICE BRAY
Bemis, Tenn.

Second Row

BILL BURNETTE
Jackson, Tenn.

KELLY BURNETTE
Jackson, Tenn.

CHARLES CARTER
Texarkana, Texas

MARTHA CLEMENT
Humboldt, Tenn.

Third Row

MARY COMPTON
Detroit, Mich.

JEAN EAST
Bells, Tenn.

CLYDE ERWIN
Humboldt, Tenn.

PAUL GILBERT
Collierville, Tenn.

Fourth Row

HAROLD GILLILAND
Halls, Tenn.

WILLIS GILLILAND
Halls, Tenn.

MARY ANNA HARWEI
Corinth, Miss.

First Row

GAY JONES
Jackson, Tenn.

GERALD MAYS
Jackson, Tenn.

DORIS ANN MCALEXANDER
Jackson, Tenn.

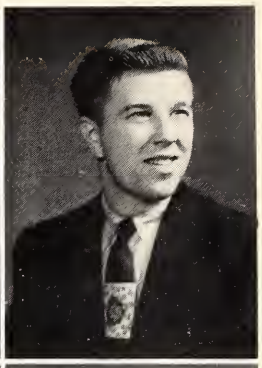

Second Row

JAMES MURCHISON
Jackson, Tenn.

LAWRENCE PHILLIPS
Jackson, Tenn.

WILLIE MAUDE POPE
Jackson, Tenn.

LAURA FRANCES RAY
Jackson, Tenn.

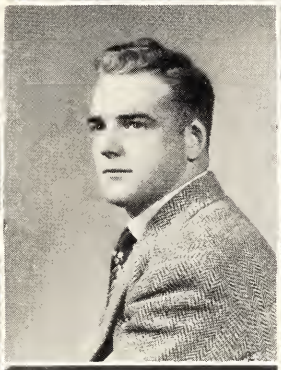

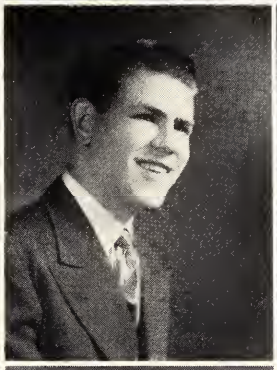

Third Row

ROBERT SMITH
Jackson, Tenn.

BENNETT TILLMAN
Jackson, Tenn.

JEAN TURNER
Paducah, Ky.

ROSEMARY TWOMEY
Jackson, Tenn.

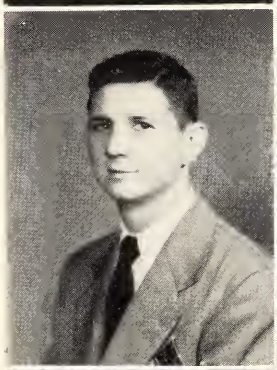

Fourth Row

LYNN VANDIVER
Jackson, Tenn.

OLA MAE WAGGONER
Jackson, Tenn.

NAN WALKER
Grand Junction, Tenn.

JIMMY WHITE
Jackson, Tenn.

SHIRLEY POORE
Treasurer

PAT WILLIAMS
Secretary

JIMMY EVANS
Vice-President

CONNIE LIGON
President

Sophomores

We are the nonchalant Sophomores. Thank heavens the year is about over. Our supply of midnight oil is running low. We crammed all night long for final exams so often that our nerves are just rack and ruin. We have dashed about in our usual carefree style and we had a most pleasant time of it.

First Row

ELTON BAKER
Jackson, Tenn.

BETTY BANKS
Milan, Tenn.

PEGGY BLANKENSHIP
Beech Bluff, Tenn.

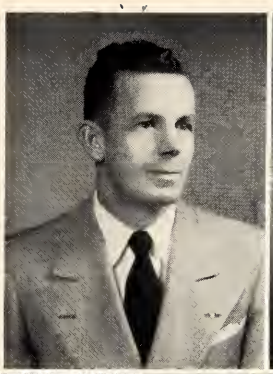

Second Row

FRANCES BOGGS
Silver Springs, Md.

JOHN BRANDON
Humboldt, Tenn

FRANK BULLE
Rossville, Tenn.

KENTON BURNETTE
Jackson, Tenn.

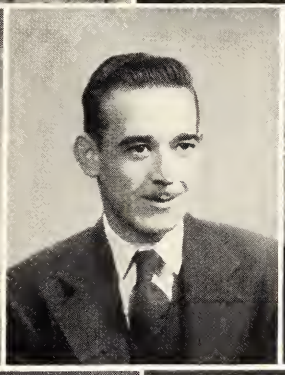

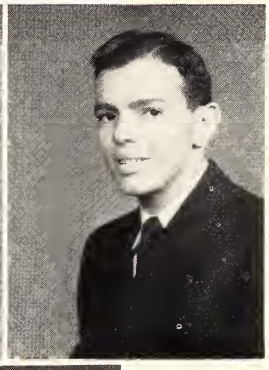

Third Row

JOY CLEMENT
Memphis, Tenn.

JOYCE COLLINS
Humboldt, Tenn.

FRED CONGER
Jackson, Tenn.

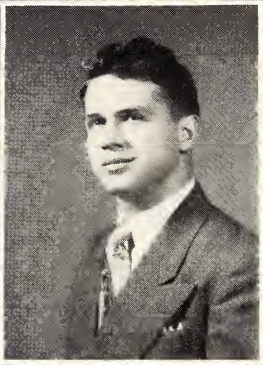

Fourth Row

CHARLOTTE COUNCIL
Hickman, Ky.

LAURIE BETH CRAWFORD
Jackson, Tenn.

LYDA DICKERSON
Lexington, Tenn.

ANN DOUGLASS
Dyer, Tenn.

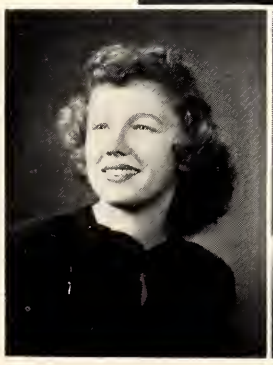

First Row

MARGARET EDWARDS
Humboldt, Tenn.

JIMMY EVANS
Paris, Tenn.

BARBARA FINLEY
Jackson, Tenn.

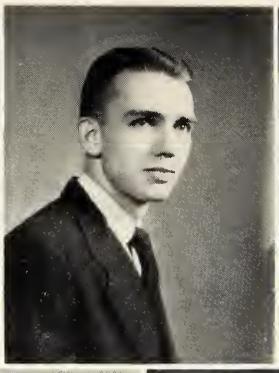

Third Row

JAMES HARPER
Jackson, Tenn.

JACK HENTON
Benton, Ky.

ATHAN HOLLOWAY
Jackson, Tenn.

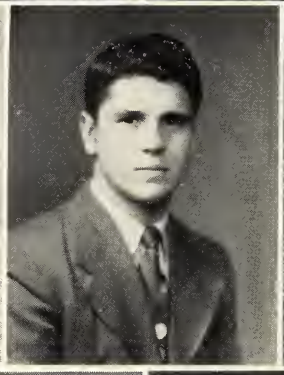

Second Row

HAYES FLETCHER
Paducah, Ky.

ROBERT GARRETT
Malesus, Tenn.

ROBERT GAYLORD
Dresden, Tenn.

SEYMOUR HALFORD
Bells, Tenn.

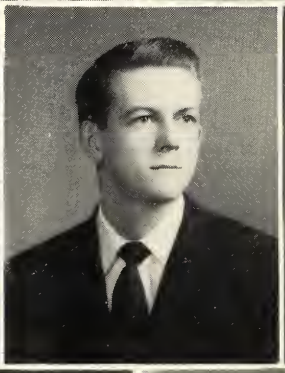

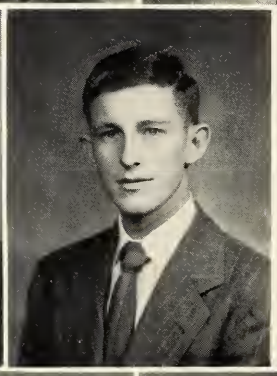

Fourth Row

ROBERT HUDSON
Malesus, Tenn.

LUCY JAMES
Jackson, Tenn.

GLENN JARRETT
Lexington, Tenn.

REBECCA JOHNSON
Jackson, Tenn.

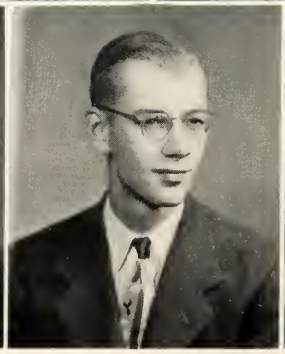

First Row

IRENE KEEFE
Sheepshead Bay, N. Y.

ROSEMARY KNIGHT
Jackson, Tenn.

HOWARD LAUMANN
Puerto Rico

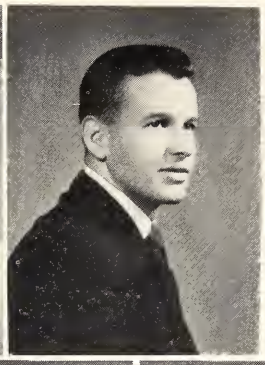

Third Row

CHARLES MCKENZIE
Finger, Tenn.

HOMER NABORS
Humboldt, Tenn.

JIMMY O'NEILL
Jackson, Tenn.

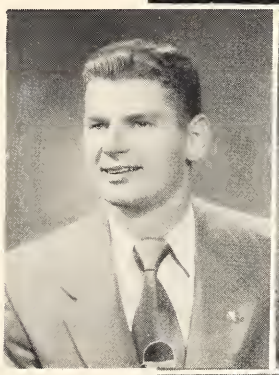
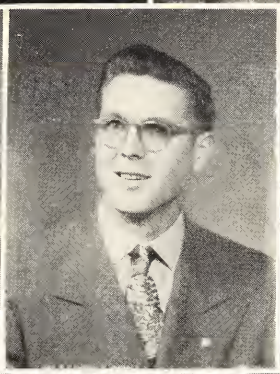

Second Row

CONNIE LIGON
Jackson, Tenn.

JACK LUCAS
Ripley, Tenn.

PATTIE MOODY
El Paso, Texas

MARSHALL MORRIS
Jackson, Tenn.

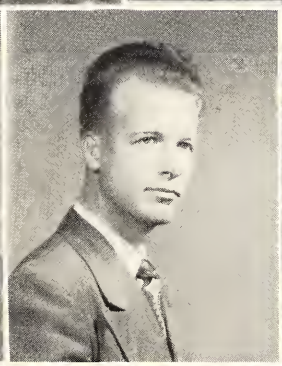
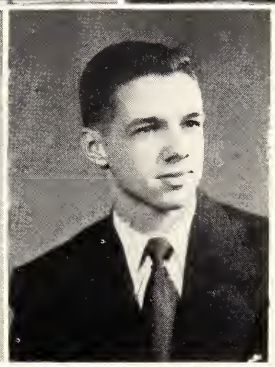

Fourth Row

FRANCES PERRY
Lawrenceburg, Tenn.

SHIRLEY POORE
Dyer, Tenn.

FRANKLIN RAINES
Gibson, Tenn.

FRANKLIN REID
Bells, Tenn.

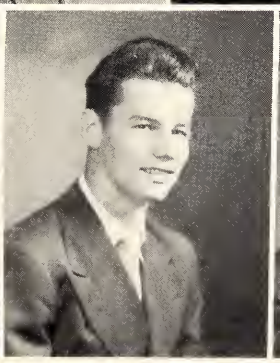
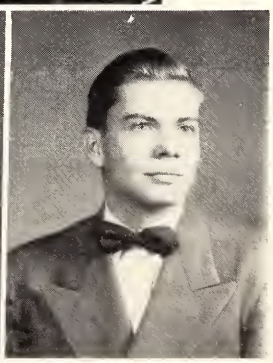

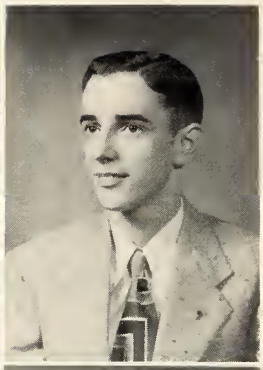

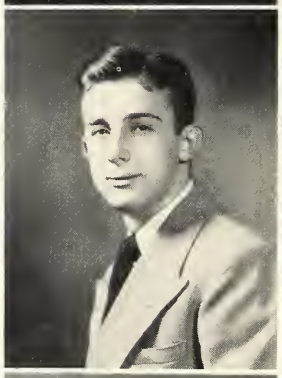
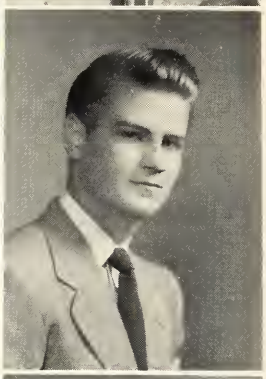

First Row

EDWINA ROBLEY
Jackson, Tenn.

DELL SIMMONS
Memphis, Tenn.

JERRY SMITH
Lexington, Tenn.

Second Row

NAOMI SPELLINGS
Atwood, Tenn.

NEVILLE STEWART
Jackson, Tenn.

LLOYD UTLEY
Medina, Tenn.

Third Row

SUE WARD
Beech Bluff, Tenn.

RALPH WILBUR
Oakheim, Mass.

PAT WILLIAMS
Aberdeen, Miss.

Fourth Row

HARRY WILSON
Jackson, Tenn.

JIMMY WYATT
Jackson, Tenn.

NELDA WYNN
Grand Junction, Tenn.

ORLAN YARBRO
Jackson, Tenn.

PAUL BLANKENSHIP
Vice-President

ROBERT SIPES
President

LUTHER YATES
Treasurer

SUE FITZSIMMONS
Secretary

Freshmen

Behold! the Freshman Class. There is only one adjective in the language that describes the freshmen, g-r-e-e-n. We have been homesick, subjected to bull sessions and folk games, glorious basketball games, magicians, and yet we live. Our talents we turned to a constructive initiation and performed a public service. We are down right proud of ourselves.

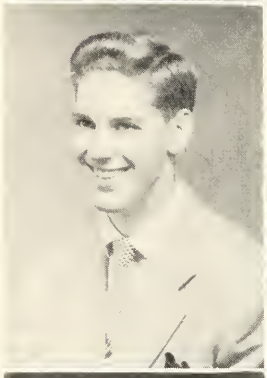

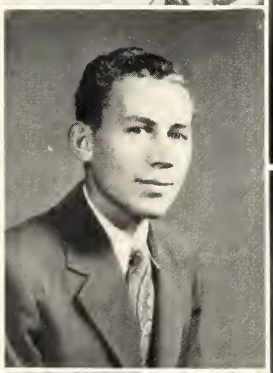

BERYLA ADAMS
Ripley, Tenn.

BOBBY ALLISON
Jackson, Tenn.

GEORGE ARCHER
Gates, Tenn.

VIRGINIA AUSBAN
Jackson, Tenn.

DOROTHY BARHAM
Jackson, Tenn.

ALICE GRACE BARNES
Toccoa Falls, Ga.

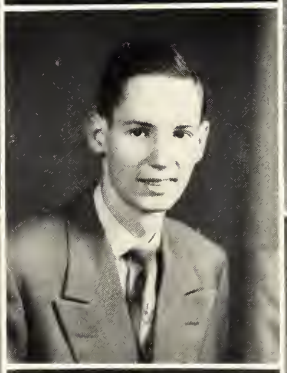

JULIAN BARRON
Trezevant, Tenn.

JOHN BATSEL
Murray, Ky.

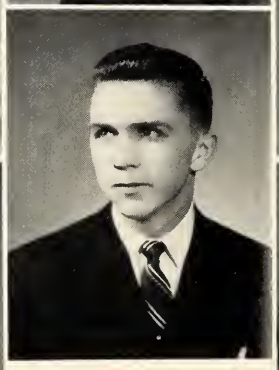

PAUL BLANKENSHIP
Jackson, Tenn.

MARGUERITE BRANDON
Halls, Tenn.

CHARLES BRINKLEY
Cedar Grove, Tenn.

BILLY BOON
Jackson, Tenn.

BETTY BUCKINGHAM
Fulton, Ky.

TOMMY BUNTIN
Jackson, Tenn.

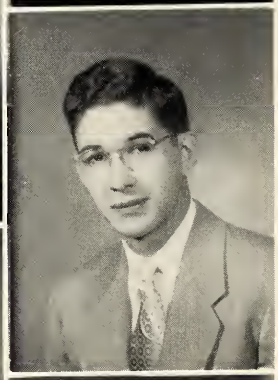

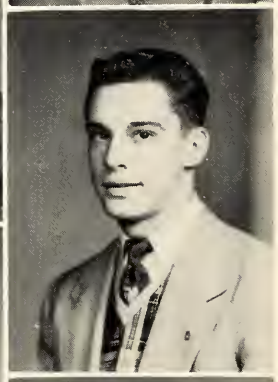

JERRY CARR
Trenton, Tenn.

BETTY CLARK
Trenton, Tenn.

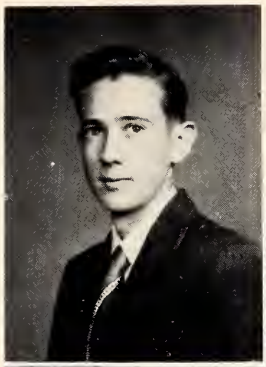

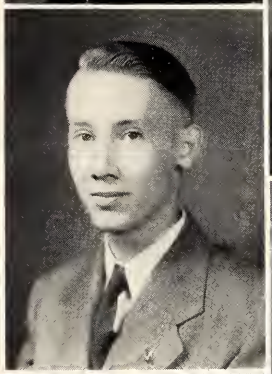

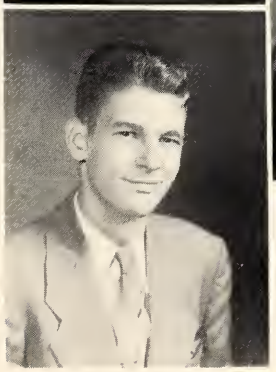

JAMES CLIMER
Friendship, Tenn.

ROBERT COLE
Bruceton, Tenn.

ANN COMPTON
Paris, Tenn.

JERRY CORLEW
Malesus, Tenn.

MERRILL CREECH
Jackson, Tenn.

FAYE CULLUM
Munford, Tenn.

BETTY GRACE DUNN
Collierville, Tenn.

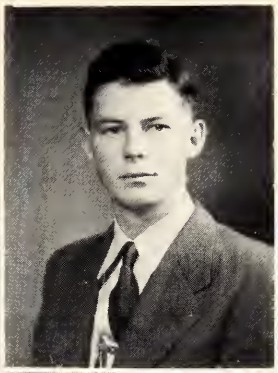

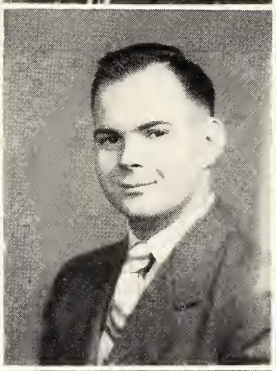

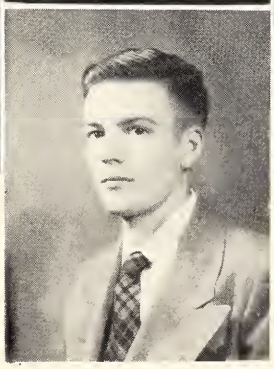

LASTER DAWKINS
Saulsbury, Tenn.

PAUL DOUGLASS
Dyer, Tenn.

REBECCA EDWARDS
Humboldt, Tenn.

JIMMIE FISHER
Brownsville, Tenn.

SUE FITZSIMMONS
Paris, Tenn.

JANE FOX
Union City, Tenn.

JAMES GAUGH
Bemis, Tenn.

Jo Dean Hufstedler
Parsons, Tenn.

Evelyn Johns
Dyersburg, Tenn.

Bobby Moore
Union City, Tenn.

Joan Morehead
Jackson, Tenn.

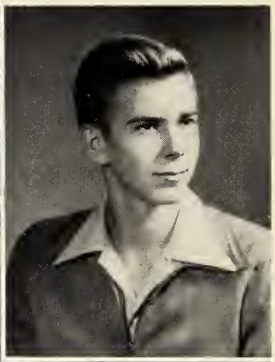

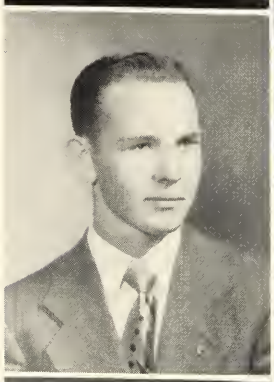

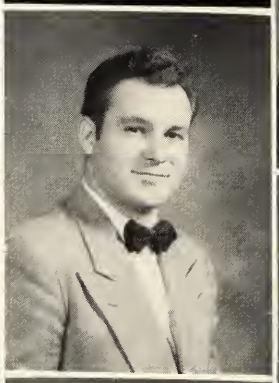

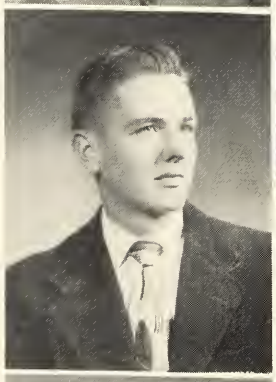

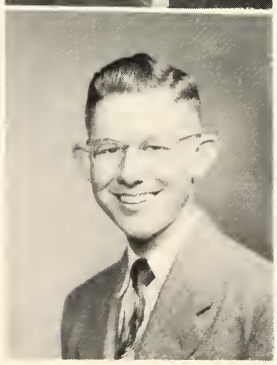

Bettie Gray
Memphis, Tenn.

Freddie Harrison
Friendship, Tenn.

John Hawkins
Jackson, Tenn.

James Holmes
Spring Creek, Tenn.

Imogene Joyner
Memphis, Tenn.

Larry Killough
Jackson, Tenn.

Johnnie Sue Lillard
Jackson, Tenn.

Bill Lucas
Ripley, Tenn.

Winston Martindale
Jackson, Tenn.

Vanneida Mitchell
Trenton, Tenn.

Ann Morris
Jackson, Tenn.

Martha Morris
Memphis, Tenn.

Murray Murphy
Whiteville, Tenn.

Helen McAlexander
Bemis, Tenn.

Bill McClarin
Friendship, Tenn.

Bobby McFarland
Jackson, Tenn.

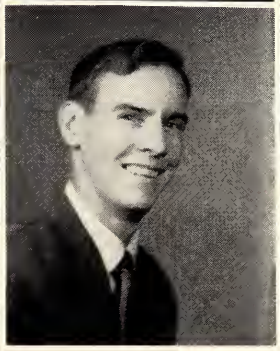

Thelma Newhart
Jackson, Tenn.

Patricia Nowell
Trenton, Tenn.

Troy Parimore
Covington, Tenn.

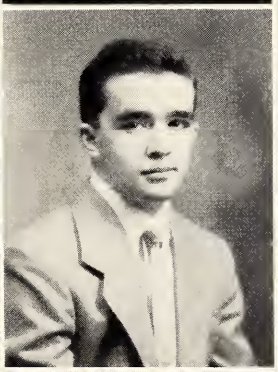

Betty Pendergrast
Jackson, Tenn.

Paul Poole
Jackson, Tenn.

Robbie Robinson
Lexington, Tenn.

Ted Roney
Jackson, Tenn.

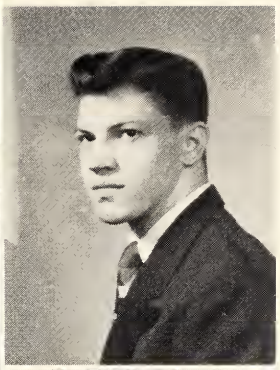

Robert Sipes
Jackson, Tenn.

Bettie Sue Smith
Benton, Ky.

Mildred Spear
Corinth, Miss.

First Row

ANN RILEY
Paris, Tenn.

BETSY TAYLOR
Jackson, Tenn.

FRAKLIN TIPPITT
Brownsville, Tenn.

PATTIE TURK
Memphis, Tenn.

Second Row

DAVID TURK
Memphis, Tenn.

JAQUELIN VOWELL
Bruceton, Tenn.

BILLY WAITS
Burlison, Tenn.

CARLOS BERGER
La Paz, Bolivia

Third Row

ELIZABETH WALK
Covington, Tenn.

MONTE JOE WEAVER
Jackson, Tenn.

DAVID WHITE
Jackson, Tenn.

JOHN WILFORD
Paris, Tenn.

Fourth Row

LARRY WILSON
Humboldt, Tenn.

LUTHER YATES
Trenton, Tenn.

MARLENE ZIMMERLE
Lexington, Tenn.

CAMERA SHY STUDENTS

FRESHMEN

Johnny Davis
Catherine Gauldin
Gene Goad
Tom Murtaugh
John Phillips
Oscar Williams
Bruce Woodard
Betty Jo Workman

JUNIORS

Jerry Couch
Ross Matthews
Albert Pogue
Billy Taylor
Harold Watkins

SOPHOMORES

Charles Blanton
Harold Graves
Bobby Hale
Eugene Helms
Pittman Marbury
Charles Padgett
Clovis Potts
Shirley Roddy
Tom Scott
James Taylor

STUDENT GOVERNMENT

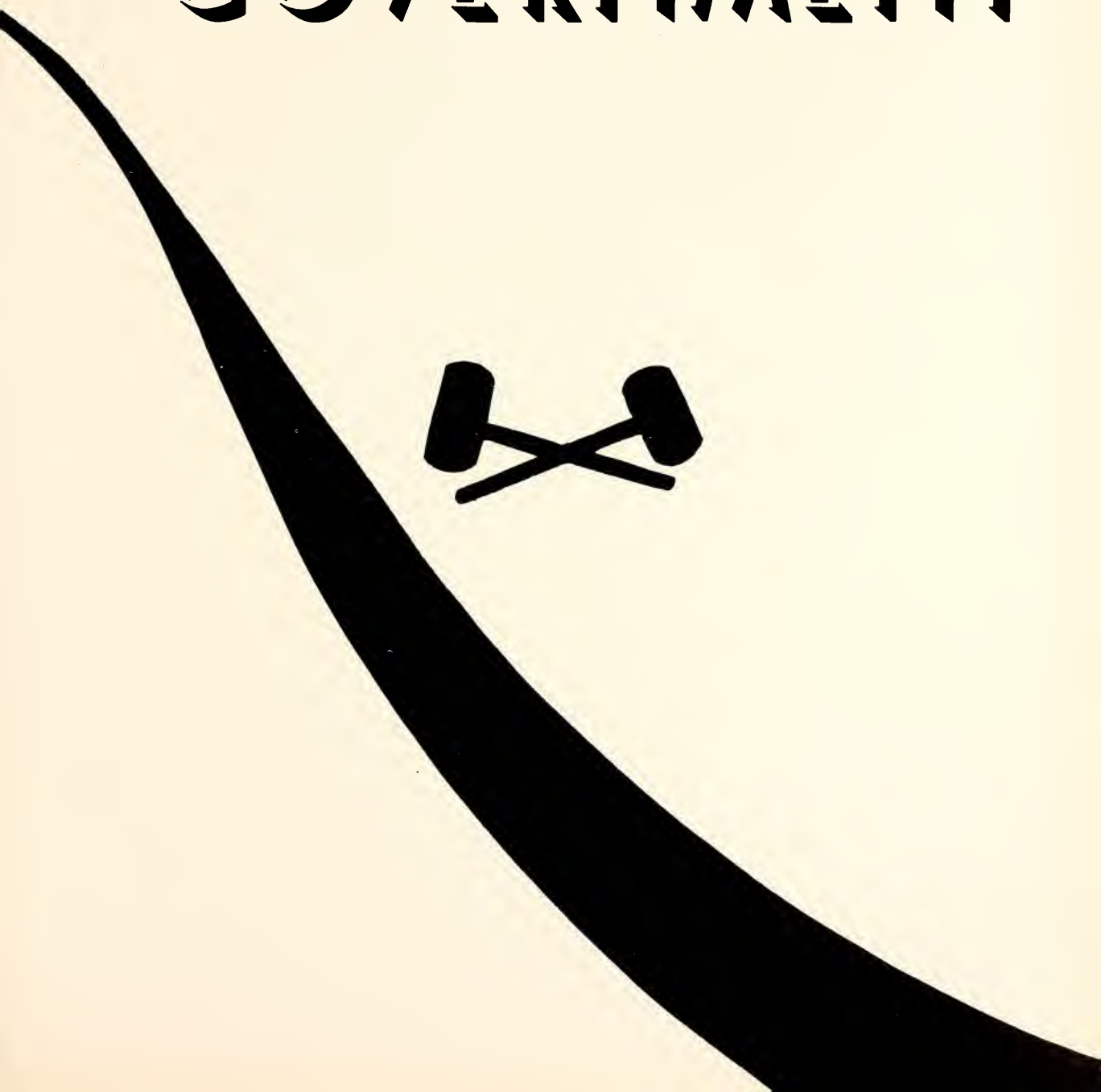

Student Body President

The student body elected Reggie Smith as their president because of his fine skill in the art of leadership. Under his administration a constructive Freshman initiation was achieved. With his guidance the student body has risen to its greatest heights.

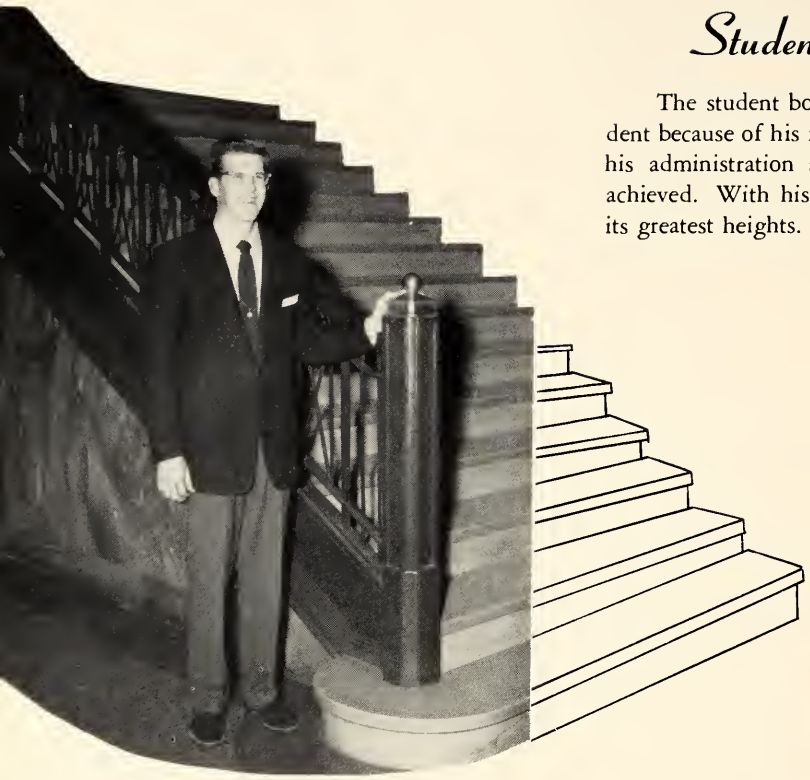

Reggie Smith

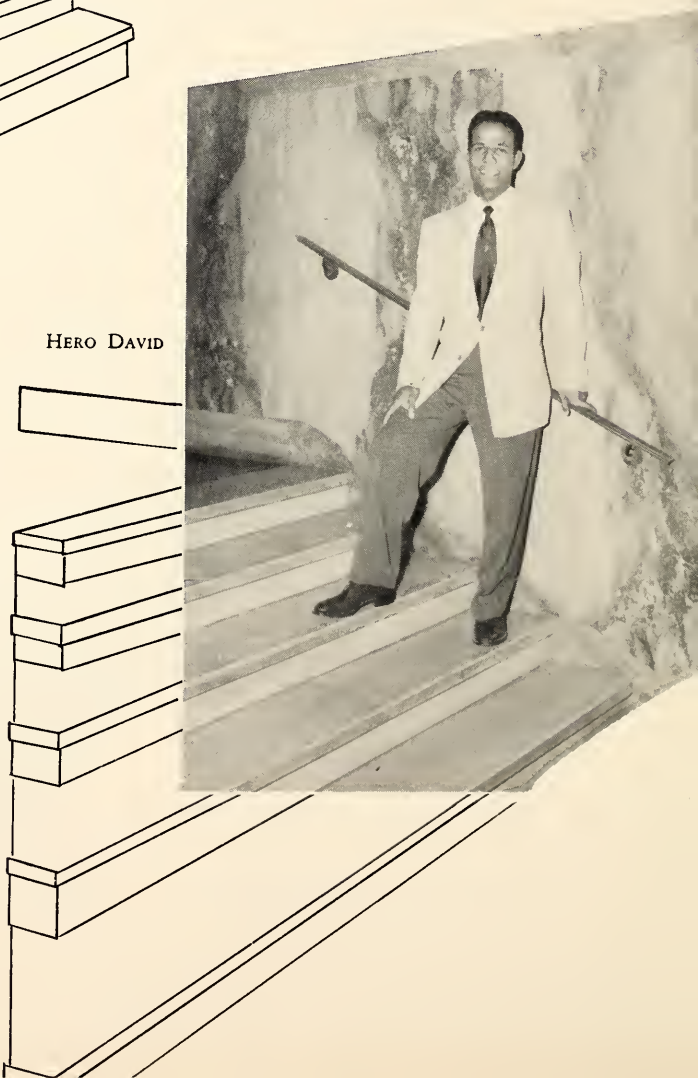

Hero David

Student Body Vice-President

Hero David as Student Body Vice-President assisted the President in a most successful administration. As the presiding officer of the Student Council, he has performed the duties entrusted to him conscientiously and efficiently, and has been a credit to himself and the student body.

Student Council

First Row: Mary Compton, Rosemary Twomey, Billie Moore, Laurie Beth Crawford, Charlotte Council.

Second Row: Howard Laumann, Everett Porter, Charles Carter, Bill Burnette, Jerry Corlew, John Batsel.

Third Row: Kenton Burnette, Jerry Roche.

The Lambuth Student Council, being the main organ of the Student Government, is composed of representatives from each class and guided by the Vice-President of the Student Body. Its task is to determine the policies of the Student Body Association through legislative procedures. The present council has been most effective in the performance of its duties.

Judicial Committee

Lou Yancy | Charles Carter, *Chief Justice* | Nan Walker | Paul Gilbert

Not pictured
J. C. Darby

The Judicial Committee of Lambuth is presided over by Chief Justice Charles Carter. The duties of the committee consist of interpreting laws, regulating student activities, holding elections, and hearing cases regarding breach of student elections.

JACK HENTON, NAN WALKER, *Chairman*, PATRICIA NOWELL, LAWRENCE PHILLIPS, GENE BOND.

All-College Social Committee

The All-College Social Committee has worked hard to make this a successful year in carrying out plans for college parties. The entire student body is indebted to this committee for its hard work.

Student Publicity Committee

This committee has worked diligently in informing the public of college and student activities.

It has been instrumental in strengthening Lambuth's place in the community.

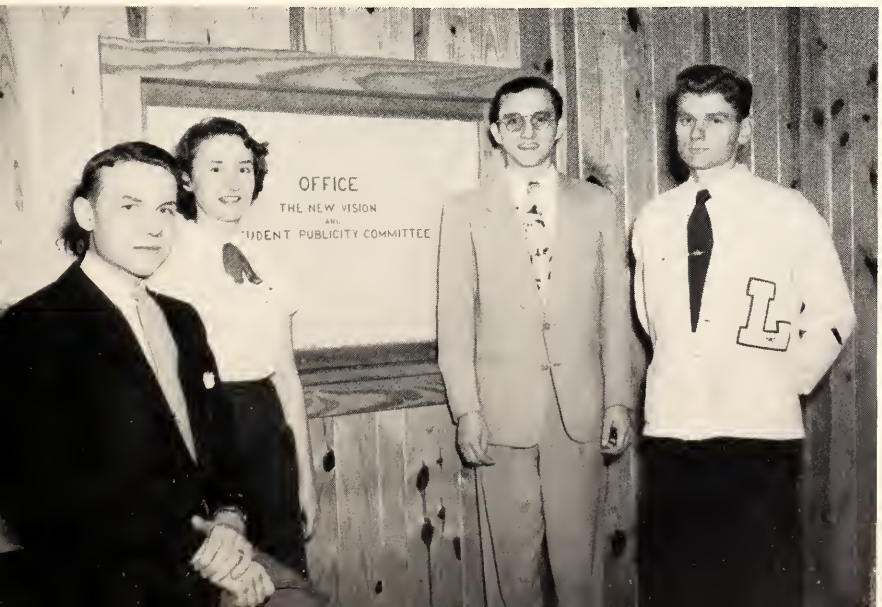

JOHN WILFORD, *Chairman*, JO DEAN HUFSTEDLER, EVERETT PORTER, CONNIE LIGON.

All-College Chapel Committee

Left to right: Marshall Morris, Laura Frances Ray, Dell Simmons, Jean Turner, Pat Williams, *Chairman.*

The All-College Chapel Committee has provided a large number of interesting and unusual programs throughout the year.

Pan-Hellenic Council

The reorganized Pan-Hellenic Council of this year is composed of one student representative from each sorority and fraternity with Dean Burt as advisor. This council determines the policies of the sororities and fraternities and regulates their functions.

First Row:
Aprilene Morris
Lou Yancy
Margy Antley

Second Row:
Reggie Smith
Joe Hamilton
Jack Henton
Larry Boggs

Girls' Dormitory Council

Antley, Moore, Compton, East, Simmons, Hufstedler, Turner, Mrs. McCague

Dormitory Council

Representative students from each class are elected to this Council to be the governing powers. This Council sets up the rules by which the dormitory students live, and strives to promote a spirit of fellowship within the dormitories.

First Row: Gilliland, Bulle
Second Row: Jarrett, Lucas, Mrs. Hampton, Halford, Reid
Third Row: Lucas, Evans, Boggs

Boys' Dormitory Council

ALL COLLEGE SOCIAL COMMITTEE PRESENTS

PERSONALITIES

Miss Lambuth of 1951

JEAN EAST
Queen

Maid
LOU YANCY

Maid
CHARLOTTE STUART

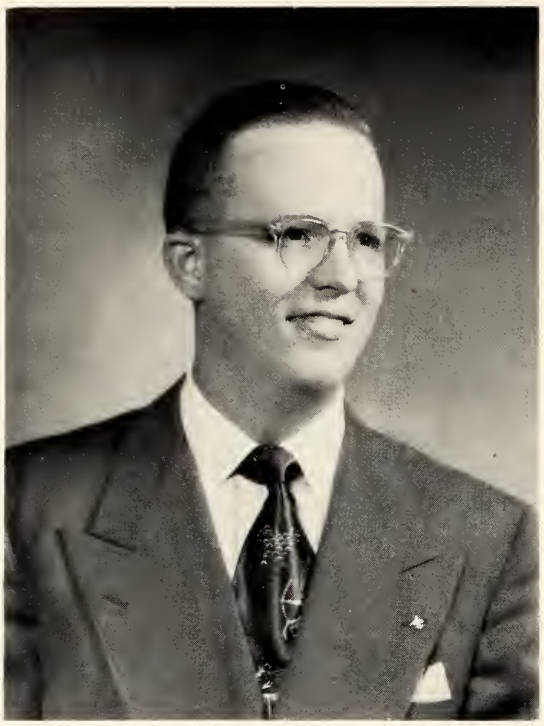

Robert Smith

Who's Who

Geraldine Martindale

Allen Brewer

These students have been selected to represent Lambuth this year in the national publication, Who's Who Among Students in American Universities and Colleges. They are selected by the faculty on the basis of their leadership and co-operation in educational and extra-curricular activities, scholarship, their general citizenship, and their promise of future usefulness.

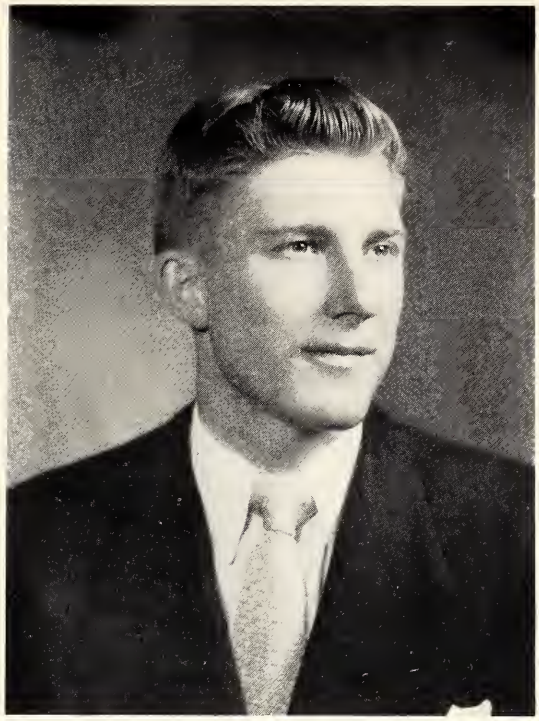

CHARLES CARTER

REGGIE SMITH

APRILENE MORRIS

Doris Ann McAlexander
Most Intellectual

Laura Frances Ray
Most Beautiful

Paul Gilbert
Most Handsome

Most Popular
Geraldine Martindale
Reggie Smith

Best All-around
Geraldine Martindale
Charles Carter

Left to Right: TOM STOKES, *Rotary Club; Vice-President,* B. A. SHORT; *Student Body President,* REGGIE SMITH; *Dean,* J. C. BURT; ED TERRY, *Chamber of Commerce;* ROY LITTLE, *Tenn. Planning Commission; President,* R. E. WOMACK.

Constructive Freshman Program

For the first time, a really constructive freshman program has been realized by the Lambuth Student Body. Under the auspices of the Tennessee State Planning Commission, the Freshman class conducted a traffic count for the City of Jackson. The results of this five-stage survey will be used by several agencies to determine the needs and better the traffic situation in the city. The upper classmen liked the idea so well, they volunteered their help. All of the students took an active part, and the traditional "hazing" on the campus was reduced to almost nothing.

We sincerely hope that in future years, the student body will regard this as a precedent and will strive to accomplish even greater tasks in the form of freshmen initiation.

Left to Right:

Student President SMITH

Dean BURT

President WOMACK

LITTLE, *Tenn. Planning Commission*

TAYLOR, *Chamber of Commerce*

Student Vice-President DAVID

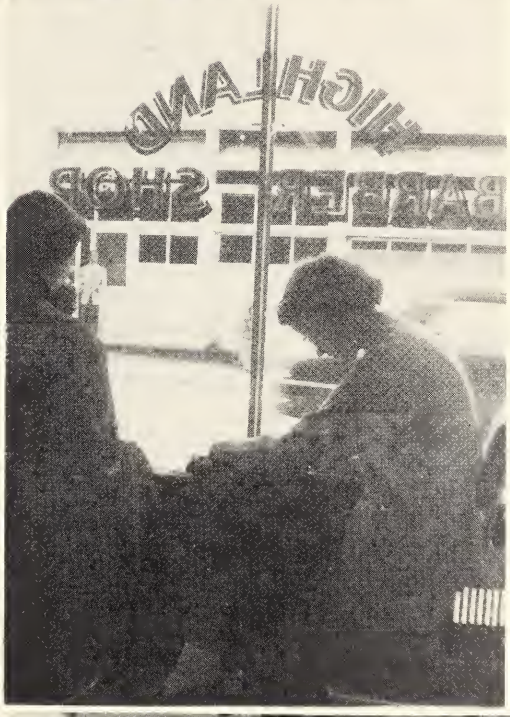

Between Classes

ORGANIZATIONS

First Row: Naomi Spellings, Marlene Zimmerle, Billie Moore, Rebecca Johnson, Ann Riley, Ava Jean Mays, Elizabeth Walk, Mr. Thompson, Mary Compton, Sue Fitzsimmons, Dorothy Barham, Thelma Newhart, Alice Grace Barnes, Aprilene Morris, Pat Williams. *Second Row:* Jo Workman, Robbie Robinson, Charlotte Stuart, Jackie Vowell, Barbara Finley, Pattie Turk, Lou Yancy, Betty Clark, Bettye Banks, Ann Douglass, Vanneida Mitchell, Jean Turner, Bettie Gray. *Third Row:* Shirley Poore, Frances Boggs, Paul Blankenship, Connie Ligon, Larry Boggs, Billy Taylor, Paul Gilbert, Bobby Moore, Robert Smith, Lyda Dickerson, Margaret Edwards. *Fourth Row:* Jimmie Fisher, Robert Gaylord, Jerry Carr, Bill Lucas, Jack Lucas, Kenton Burnette, Athan Holloway, Bill Burnette, David Turk, David White, Luther Yates, Bennett Tillman.

A Cappella Choir

Director — Mr. Barney M. Thompson
Accompanists — Lyda Dickerson, Betty Clark, Sue Fitzsimmons

Program

Alma Mater
Praise to the Lord.....*Christiansen*
Choir
Hear Thou My Prayer.....*Hamblen*
Charlotte Stuart
Angels, Ever Bright and Fair.....*Handel*
Mary Lou Yancy, Aprilene Morris, Mary Compton
Trombone Solo.....Largo.....*Handel*
Bennett Tillman, Jr.
God Holds the Key.....*Kohlmann*
Male Chorus
Directed by Mary Lou Yancy
Talk .....Jimmy Fisher
Lost in the Night.....*Christiansen*
Choir

Come Unto Him.....*Handel*
Mary Lou Yancy
Come Holy Spirit.....*Gillette*
Be Thou Near Me Lord.....*Morgan*
Choir
To the Sea
From a Wandering Iceberg Sea Pieces.....*MacDowell*
Lyda Dickerson
The King Of Love My Shepherd Is.....*Shelley*
Jerry Carr, Robert Gaylord
Consider and Hear Me.....*Wooler*
Aprilene Morris
Forever Worthy Is the Lamb.....*Tschaikowsky*
The Lord's Prayer.....*Malotte*
Choir with Mary Lou Yancy, soloist
Choral Benediction

MALE DUET
ROBERT GAYLORD, JERRY CARR

GIRLS' TRIO
APRILENE MORRIS, LOU YANCY, MARY COMPTON

The A Cappella Choir under the able direction of Mr. Barney Thompson has proven a valuable asset to Lambuth. This fine group of musical talent has won much acclaim in their travels over the Conference.

MALE CHORUS

First Row: JIMMIE FISHER, PAUL BLANKENSHIP, CONNIE LIGON, LARRY BOGGS, BILLY TAYLOR, PAUL GILBERT, BILL BURNETTE, LUTHER YATES, ROBERT SMITH, MR. THOMPSON.

Second Row: ROBERT GAYLORD, JERRY CARR, BILL LUCAS, KENTON BURNETTE, ATHAN HOLLOWAY, DAVID WHITE, DAVID TURK, BENNETT TILLMAN, BOBBY MOORE.

Standing: Rev. Whetstone, Bobby Cole, Bill Lucas, Larry Boggs, Everett Roseberry, Paul Gilbert, Marshall Morris, Harold Ray Graves, Elton Baker, John Batsel, Jack Henton, Fred Conger, Hayes Fletcher.
Seated: Frank Bulle, Everett Porter, Franklin Reid.

Ministerial Association

OFFICERS

Left to Right:
Rev. Whetstone, *Sponsor*
Everett Porter, *President*
Franklin Reid, *Vice-President*
Frank Bulle, *Secretary*

S V M

Joyner	Perry	Collins	Dickerson	Porter
Secretary	*Treasurer*	*Reporter*	*President*	*Vice-President*

The Student Volunteers is an international student organization made up of students of all creeds, denominations, and races. On the Lambuth campus it is under the general direction of the S.C.A., and its members are particularly interested in foreign mission fields.

First Row: Simmons, Boggs, Porter, Smith, David, Morris, Wilbur, Perry. *Second Row:* Banks, Douglass, Vowell, Collins, Dickerson, Smith, Joyner, Gray, Walk, Keefe, Barnes, Adams, Fox, Fitzsimmons, Hufstedler, Clark, Cullum.

RALPH WILBUR, *President;* LYDA DICKERSON, *Vice-President;* APRILENE MORRIS, *Secretary;* DELL SIMMONS, *Treasurer;* CONNIE LIGON, *Reporter.*

Student Christian Association

MR. WHETSTONE, *Sponsor*

The Student Christian Association, a non-denominational organization, directs and co-ordinates all religious activities on the campus. Under the capable guidance of Mr. Whetstone and Ralph Wilbur, the S. C. A. has promoted higher religious ideals and better understanding among the groups on the campus.

Seated: Bray, Roseberry, Lois Roseberry.
Standing: Bond, Compton, Morris, Smith, Antley, Landers, East.

Literary Forum

The Literary Forum is an organization of long standing on the campus and is under the sponsorship of Miss Sarah V. Clement. This group is composed of those students who are majors and minors in English and who are especially interested in the study of literature, both past and current. This year a study has been made of the modern novel.

Miss Sarah V. Clement
Sponsor

First Row: ANTLEY, DUNN, WEAVER, BRANDON, BLANKENSHIP, A. COMPTON, WYNN, EAST.
Second Row: ROBLEY, BRAY, MITCHELL, NEWHART, MORRIS, BUCKINGHAM, MARTINDALE, YANCY, ADAMS, WARD.
Third Row: ALEXANDER, BOND, COLLINS, M. COMPTON, FITZSIMMONS, BARRON, GILLILAND.

F. T. A.

The Ruth Marr Chapter of Future Teachers of America is affiliated with the National Education Association and the Tennessee State Education Association. The purposes of this organization are professional unity of teachers and the betterment of the teaching profession.

MISS RUTH MARR
Sponsor

OFFICERS
Seated: COUNCIL, *Vice-President;* ALEXANDER, *President;* WYNN, *Secretary.*
Standing: BLANKENSHIP, *Treasurer;* DUNN, *Song Leader;* MITCHELL, *Historian;* COLLINS, *Parliamentarian.*

THE NEW VISION

VOL. I, NO. 5 LAMBUTH COLLEGE, JACKSON FEBRUARY

Left to Right: MARY COMPTON, GERALDINE MARTINDALE, BILL LANDERS, JOHN BATSEL, PATTY MOODY, GENE BOND.

eals
Bill
ner.
are
am
urk
.
me
old
Pic-
Ball
be
en

ard
ner
el-
ent
ur-
en-
ith
di-
gs
me
ich
to
ties
be
the
re-

50c.
les
tickets

guite a noted thespian in his day and a playwright who could dish out the above-mentioned stuff with the best of them. The play was written in 1835 and was first played in this country at the old Park theater in New York. It was a favorite for twenty years on the Broadway stage, many of the then best-known stock companies having it in their repertoire.

The plot is described in one of the old hand-bills as "a simple and moral story." self with the reacti but love-blinded Ag band's unfaithfuln spurned the love o Edward and been her home by her f DeVere only to fin latter is untrue. T which she finally venge on him and the "other woman" we'll leave for your imagination.

On alternate evenings the title role of the pitiful Agnes will be portrayed by Rosemary Knight and Margie Antley. As the villianous DeVere you'll see John Free. Bobby McFarland plays the angelic Edward. A. G. Barnes and Jo Dean Hufstedler share the role

will be reserved. Get your tickets early and get a goo vation.

—o—

Personality of T

By John Wi

As the close of basketball season Lambuth's fancy turn but seriously and en to thoughts of the ba

Associate Editor
HARRY WILSON

Editor
ALLEN BREWER

shots in this section.

The term "Lincoln inappropriate in de who is tall, modest, able leader on the ba The reason Tom, th captain for the se year, is thought o thinks about Lambut is that this 6' 2" ca player, shows a goo is steady and depe

Intra-Mural Program

Much student interest has been shown in the intra-mural program inaugurated by the Student Body Association. Tournaments in both boys and girls ping pong, checkers, and rook have been organized. A total of 76 students have entered the program. The matches will continue from February 19, until champions are crowned in each respective competition.

In intra-mural basketball the Kappas are leading the first round by being the only team to win two games. Each team plays every other in the four-team league during one round. A second round will be played beginning next week. A double elimination tournament will be played at the end of the regular season with the winner of the tournament being intra-mural champs. A trophy will be awarded to the champions by the Student Body Association.

At the end of the season an all-star team will be selected by a vote of all participating players. This will be the officials all-star team to be known as the All Play

Seated: Roseberry, Finley, Wynn, Keefe, East, Compton, Knight, Batsel.
Standing: Mr. Thompson, Council, Porter, Newhart, Fitzsimmons, Barnes, Collins, Roseberry, Laumann, Vowell, Landers.

Little Theater

This year the Little Theater celebrates its third anniversary. The organization is composed of students who are interested in dramatics. The presentation for 1952 was *Magnificent Obsession.*

OFFICERS

President ..... Bill Landers
Vice-President ..... Barbara Finley
Secretary-Treasurer .... Howard Laumann

First Row:
WYNN, FITZSIMMONS, CLARK.

Second Row:
HARWELL, SPELLINGS, DUNN, DICKINSON.

Third Row:
THOMPSON, PERRY, ROBINSON, SPEAR.

Fourth Row:
POORE, BOGGS, JOHNS, JONES.

Fifth Row:
MCGOWAN, GRAY, BARNES, EDWARDS, DOUGLASS, COLLINS.

Sixth Row:
FOSSEY, LUCAS, ROCHE, STUART, GAYLORD.

Music Club

OFFICERS

President ..... SHIRLEY POORE
Vice-President ..... NELDA WYNN
Secretary ..... CHARLOTTE STUART
Treasurer ..... NAOMI SPELLINGS

ROBERT SMITH
EDITOR

MARGY ANTLEY
ASSOCIATE EDITOR

DORIS ANN McALEXANDER
BUSINESS MANAGER

CRAWFORD

LAYOUTS

THE LANTERN STAFF OF 1952 wishes to express their appreciation to all of those who have co-operated in compiling this year-book. We sincerely hope that in future years as you leaf through this annual you may recall your college days at Lambuth with pleasure and satisfaction.

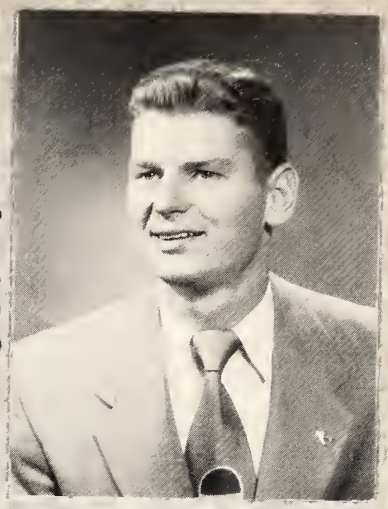

LIGON

SPORTS

Lantern Staff

Standing, left to right: Allison, Parimore, Johnson, McFarland, Wyatt, Jarrett, Ligon.

Seated, left to right: Williams, Finley, Crawford, Newhart, Keefe, Batsel.

PHOTOGRAPHY

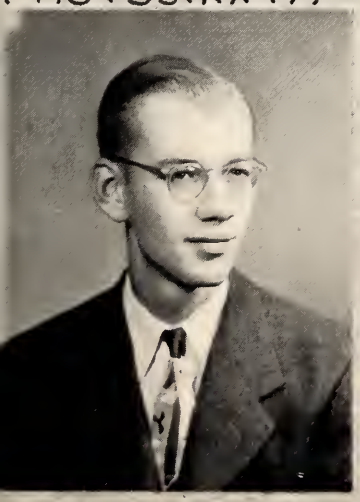

JARRETT

Quinton Hoffman
Faculty Advisor

ART

BATSEL

BETA SIGMA ALPHA

The Beta Sigma Alpha Sorority was founded in 1929 by eight young ladies who left a rich heritage for all the girls who have followed in their steps. Their pin is the shape of an unbalanced diamond; their colors are black and white, and their flower is a white rose, their emblem an elephant.

First Row: MARGY ANTLEY, *President;* NAOMI SPELLINGS, *Scrapbook Editor.*

Second Row: DELL SIMMONS, *Goat Mistress;* NAN WALKER, *Vice-President;* ROSEMARY TWOMEY, *Secretary;* BETTY BANKS, *Treasurer;* MARGARET EDWARDS, *Reporter.*

MRS. WILLIAMS
SPONSOR

MRS. SHUMAKER
MOTHER

James
Barnes
Morris
McAlexander
Gray
Boggs
Hurseslee
Dunn
Comey
Banks
Simmons
Stephens
Council
East
Edwards
Poole
Joyner
Wynn
19
BETA
ALPHA
52
Ausban
Edwards
Antley
Robinson
Moody
Perry
Walker
SIGMA

MARY LOU YANCY, *President;* BETTYE BRANCH, *Vice-President;* LAWRIE BETH CRAWFORD, *Secretary;* BARBARA FINLEY, *Treasurer;* PAT WILLIAMS, *Goat Mistress;* ROSEMARY KNIGHT, *Reporter.*

OMEGA UPSILON LAMBDA

Omega Upsilon Lambda is one of the important social organizations on the campus. It first came into being in 1926, and has held a high position in Lambuth activities ever since. Its colors are black and gold; its flower the talisman rose, and its emblem the owl.

EXUM
SPONSOR

HAMPTON
SORORITY MOTHER

TAYLOR
TURK
BARHAM
COMPTON
RILEY
CLARK
WILLARD
RAY
JARRELL
TUCKER
COBB
MARTINDALE
POPE
WILLIAMS
FINLEY
BRANCH
YANCY
CRAWFORD
KNIGHT

TAU DELTA

Founded in 1924, Tau Delta is the oldest sorority on the campus. Its aims are to promote high ideals on Lambuth Campus with an enjoyment of social life of the college. Its colors are red and black, its emblem, a black cat, and its flower, the American Beauty Rose.

First Row: JOYCE COLLINS, *Secretary;* APRILENE MORRIS, *President;* MARY COMPTON, *Vice-President*

Second Row: JEAN TURNER, *Treasurer;* LYDA DICKERSON, *Goat Mistress.*

CLARK
SPONSOR

JOHNSON
Sorority Mother

MOORE

CLEMENT

MAYS

GRAY

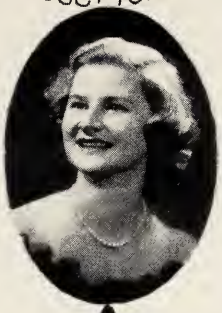
MORRIS

BLANKENSHIP

COTTOM

COLLINS

WALK

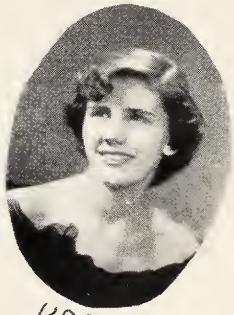
KEEFE

TURNER

DICKERSON

SPEAR

JOHNSON

JOHNS

WARD

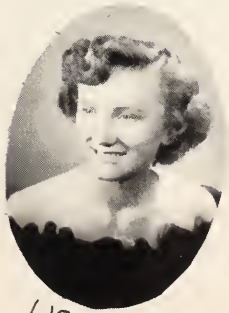
WEAVER

STEELE

AUSBAN
MACO

RAY
QUEEN

NOWELL
MACO

KAPPA PHI EPSILON

The Kappa Phi Epsilon Fraternity was founded at Lambuth College in 1930 by Lowell Council, Butler O'Hara, J. D. Scott, Burl Smith, Chester Parham, Aaron Walker, and J. Doyne Young. Through the years Kappa Phi has been a potent force for the promotion of brotherhood, loyalty and good-will toward Lambuth College.

PAUL GILBERT, *Vice-President;* GLENN JARRETT, *Goat Master;* JOE HAMILTON, *President;* SEYMOUR HALFORD, *Secretary-Treasurer;* MARSHALL MORRIS, *Chaplain.*

EVANS
SPONSOR

McGOWAN
FRAT. MOTHER

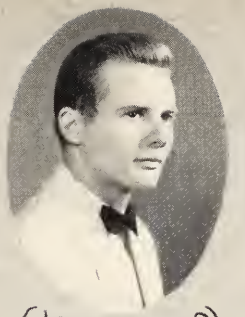

HAMILTON

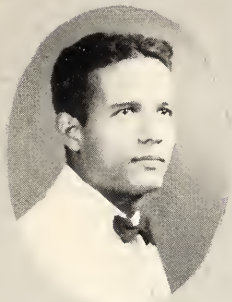

DAVID

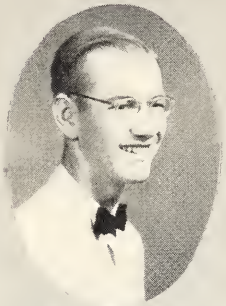

JARRETT

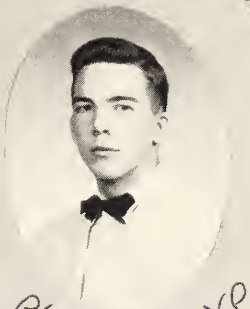

BLANKENSHIP

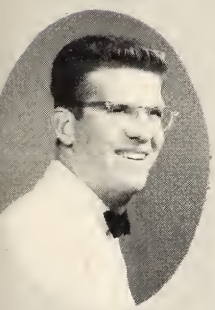

SMITH

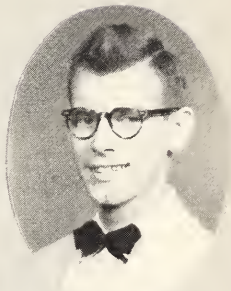

MORRIS

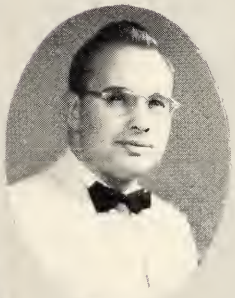

RANKIN

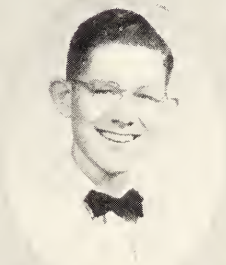

HOLMES

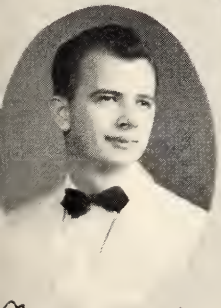

MURCHISON

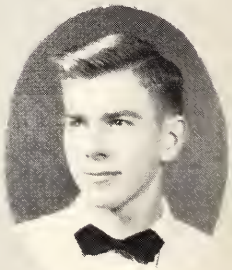

MOORE

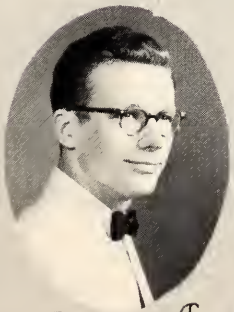

GILBERT

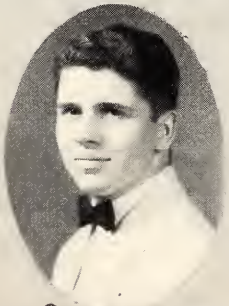

GAYCORD

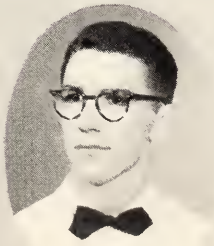

HALFORD

SMITH

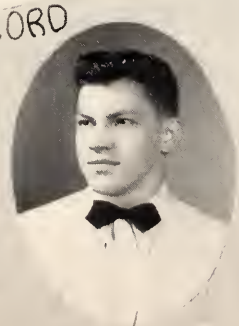

SIPES

BRANCH
QUEEN

CRAWFORD
QUEEN

SIGMA ALPHA

JACK HENTON, *President;* JIMMY HARPER, *Goat Master;* JIMMY EVANS, *Secretary;* KELLY BURNETTE, *Vice-President;* KENTON BURNETTE, *Treasurer;* FRANK BULLE, *Chaplain.*

The Sigma Alpha Fraternity is the oldest fraternity on the campus, being organized in 1927. Its members through the years have always occupied positions of leadership in the college life. The Fraternity colors are blue and gold, standing for friendliness and honesty, and the flower is the red rambler rose.

WILLIAMS
SPONSOR

CRAWFORD
FRAT. MOTHER

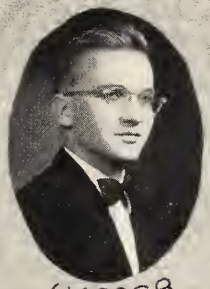
HARPER

HENTON

BURNETTE

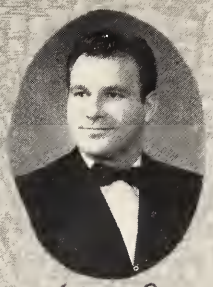
LUCAS

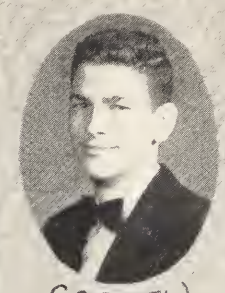
CORLEW

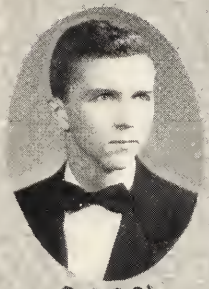
BOON

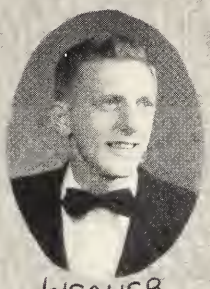
WEAVER

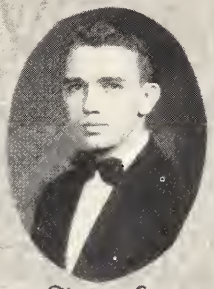
EVANS

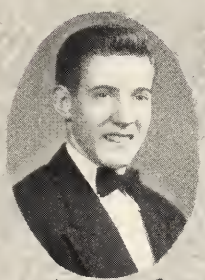
YATES

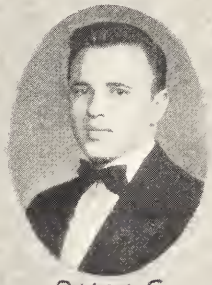
BULLE

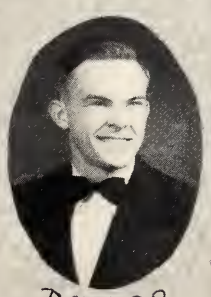
TAYLOR

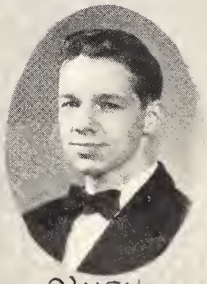
O'NEIL

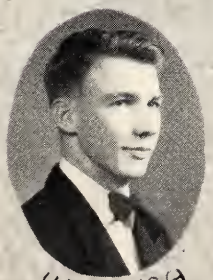
KILLOUGH

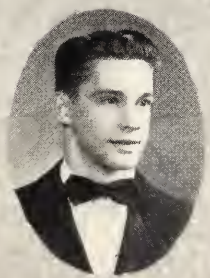
CARR

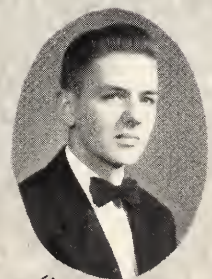
HAWKINS

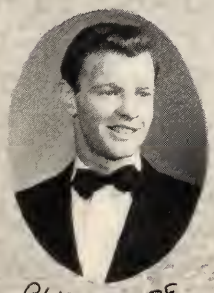
BURNETTE

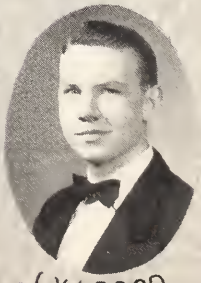
WILFORD

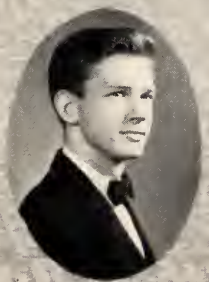
BATSEL

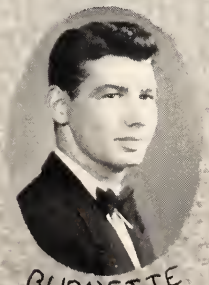
BURNETTE

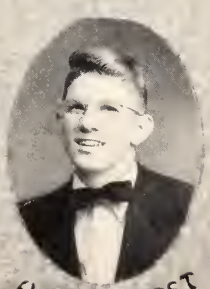
HAZLEHURST

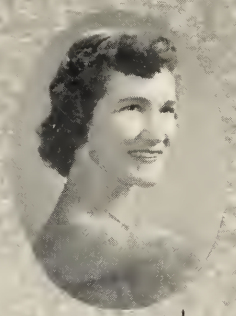

MOODY
QUEEN

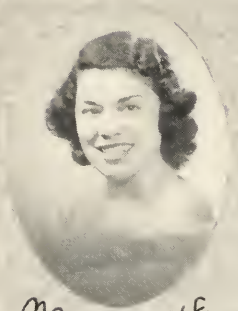

MARTINDALE
MACO

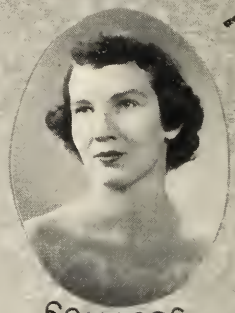

EDWARDS
MACO

DICKERSON
MACO

THETA PSI

The Theta Psi Fraternity was organized in 1930. The Fraternity stands for loyalty, courage, ambition, mental application; and above all brotherhood for the betterment of Lambuth. Its colors are blue and maroon, and the flower is the white carnation.

JIMMY WHITE, *Treasurer;* CHARLES CARTER, *Goat Master;* CONNIE LIGON, *Secretary;* GENE BOND, *Vice-President;* RALPH WILBUR, *Chaplain;* LARRY BOGGS, *President.*

SHUMAKER
SPONSOR

FOSSEY
FRAT. MOTHER

BOGGS
LAUMANN
BOND
LIGON
UTLEY
FLETCHER
WILBUR
FISHER
SMOTHERS
TILLMAN
BARRON
WHITE
CARTER
ROCHE

QUIET! STUDENTS

AT WORK

SPORTS

Basketball Royalty

Queen Dot Barham

Maid
Patty Moody

Maid
Bettye Branch

Maid
Charlotte Council

Left to Right: MOODY, HENTON, COUNCIL, LIGON, RAY, BOND, MARTINDALE.

Cheerleaders

TOM SCOTT

BASKETBALL

KENTON BURNETT

WE		THEY
91	ARKANSAS COLLEGE	87
74	ARKANSAS COLLEGE	62
76	KENTUCKY WESLEYAN	95
65	FLORENCE STATE	79
92	NORTHWEST MISSISSIPPI	59
87	SEWANEE	60
80	KENTUCKY WESLEYAN	86
92	FLORENCE STATE	75
76	SEWANEE	56
98	SOUTHWESTERN	48
86	FREED-HARDEMAN	41
119	U. T. AT MARTIN	58
105	BETHEL	68
105	MILLSAPS	70
145	NORTHWEST MISSISSIPPI	90
90	PADUCAH J. C.	83
78	FREED-HARDEMAN	28
81	BETHEL	87
115	U. T. AT MARTIN	72
57	MEMPHIS STATE	66
80	SOUTHWESTERN	57
91	PADUCAH J. C.	62
1983		1489

Total Points 1983
Game Average ..... 90 plus
A. A. U. TOURNAMENT ..... MEMPHIS

81	MEMPHIS AIR BASE	82

1951-52
BASKETBALL

WON
17

LOST
6

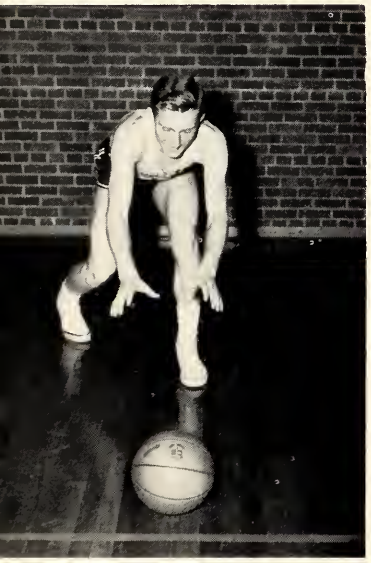

CHARLES CARTER

BILL BURNETT

JIMMY EVANS

PAUL DOUGLASS

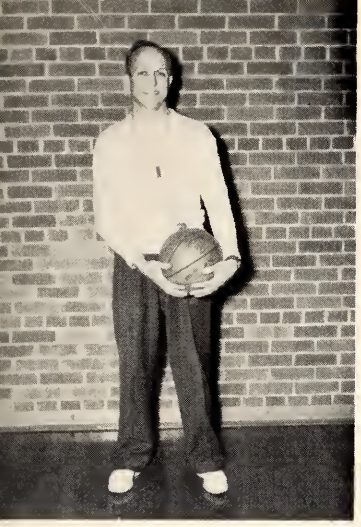

Roscoe Williams
Coach

Jimmy Fisher John Batsel
Managers

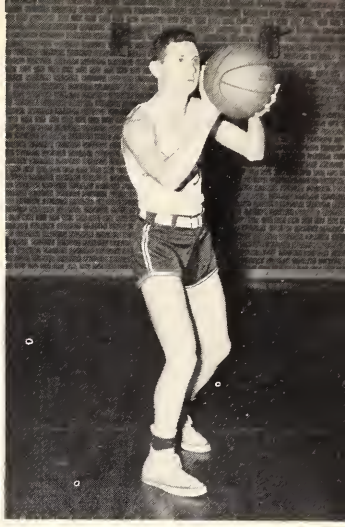

Gerald Mays

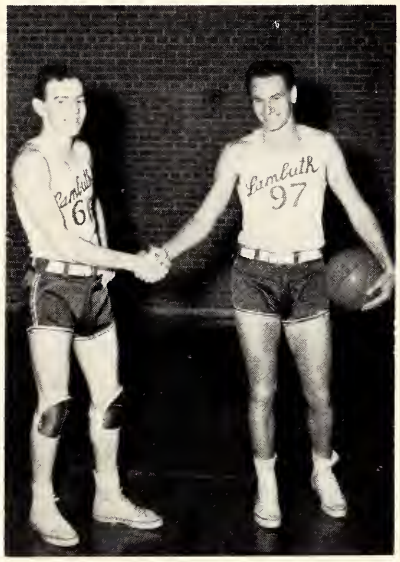

Co-Captains
Kenton Burnett Tom Scott

Gene Goad

Jerry Corlew

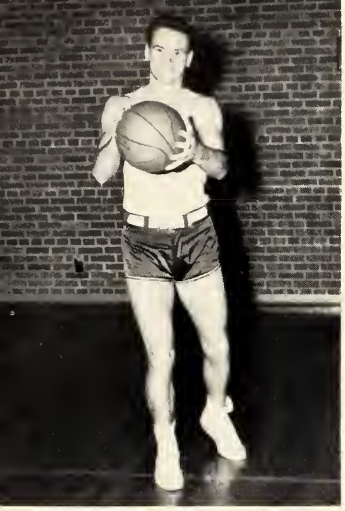

TOM SCOTT

Coronation of Basketball Royalty

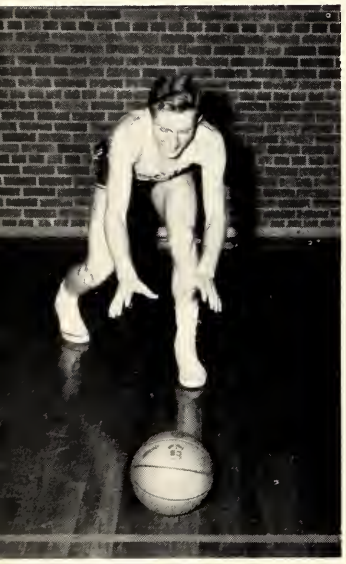

CHARLES CARTER

BILL BURNETT

Jerry Couch

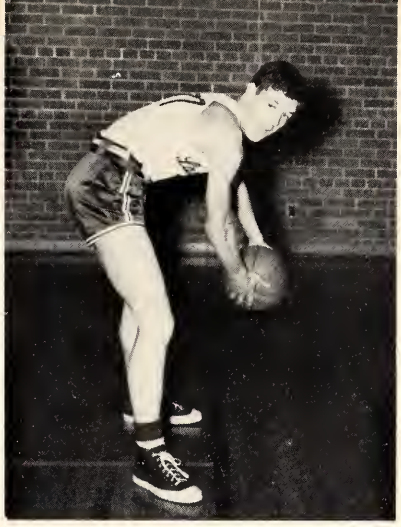

Billy Waits

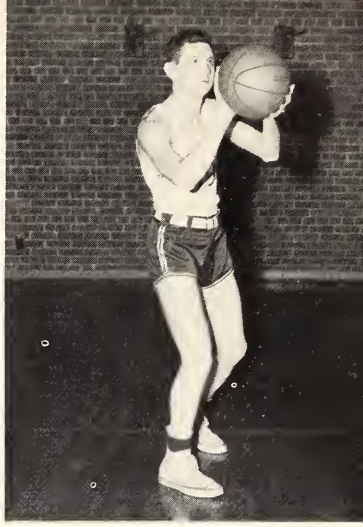

Gerald Mays

The high-flying Lambuth Eagles soared to great heights this season. In twenty-three games the Lambuth basketeers won seventeen while losing only six.

Led by forward Tom Scott and guard Charles Carter who poured through a good portion of the points that gave the Eagles a ninety point game average, the blue and white squad were never held to a low score. Kenton Burnette, Gene Goad, and Jerry Couch rounded out the first five with top subs like Bill Burnette, Gerald Mays, Howard Laumann, Jerry Corlew, Billy Boon, Jimmy Evans, Paul Douglas, and Larry Killough to fall back on. Coach Roscoe Williams directed his team to a record by scoring 145 points in a single game.

With a host of returnees next season and the prospects of new players entering the school, Lambuth College will again look forward to another successful season.

Gene Goad

Larry Killough

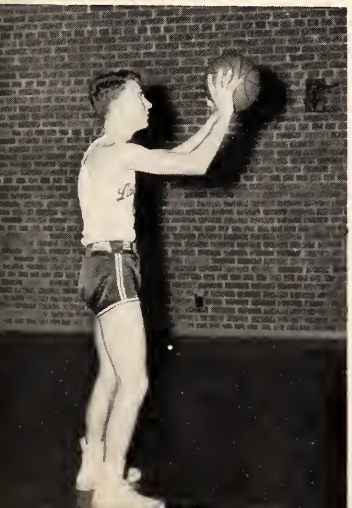

Howard Laumann

Jerry Corlew

TENNIS

Hero David, Chester Westmoreland

Mary Compton, Lou Yancy, Margy Antley

GOLF

First Row: Clarence Hare, Hero David
Second Row: Donnie Stegall, Charles Carter

BASE BALL

Front row left to right: B. Burnett, Boon, O'Neil, Ligon.
Back row left to right: Vandiver, K. Burnett, Evans, Laumann.
Not pictured: Bill Evans, Jack Ford, Mike Ferris, Roy Stephenson, Bobby Alexander.

1951 RECORD

LC	13	Paducah J. C.	0
LC	8	Bethel	5
LC	2	Paducah J. C.	1
LC	9	Bethel	3
LC	9	Freed-Hardeman	8
LC	3	Freed-Hardeman	2
	44		19

First Row: Scott, Boon, Smith, K. Burnette, Carter, David, O'Neill, Antley, Compton, Martindale, Moody, Council, Ray.

Second Row: Goad, Boggs, Ligon, Vandiver, Mays, Gilliland, Laumann, Bond, Evans, Couch, B. Burnette, *Coach* Williams, *Sponsor.*

"L" Club

OFFICERS

Bill Burnette ..... *President*
Jerry Couch ..... *Vice-President*
Laura Frances Ray ..... *Secretary-Treasurer*
Jimmy Evans ..... *Sergeant-at-Arms*

GYM SNAPS

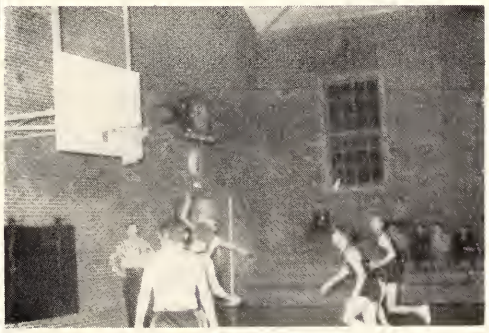

She's stronger than she looks.

Not everyone can be so lucky!

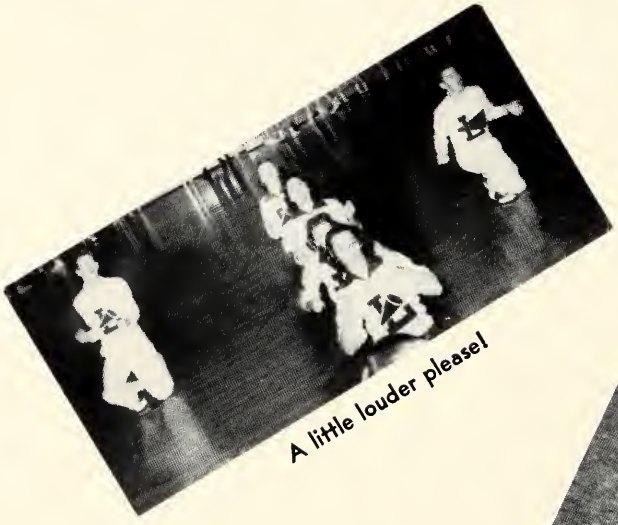

A little louder please!

Oh! my aching back!

Mr. President at play.

Is this luv???

I know they're here somewhere.

Miss America?

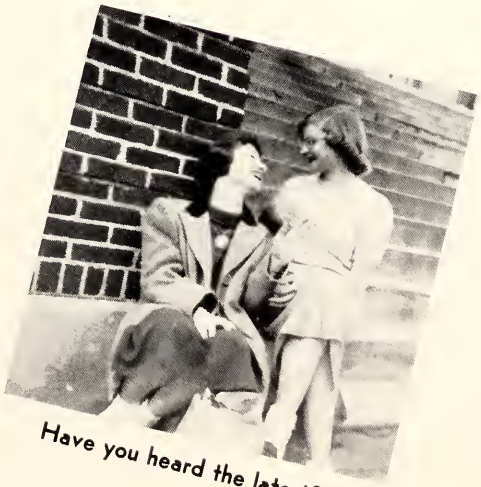

Have you heard the latest?

All hands on deck!

But we're innocent!

Anybody got any chalk?

Anybody got a lawnmower?

Some party!

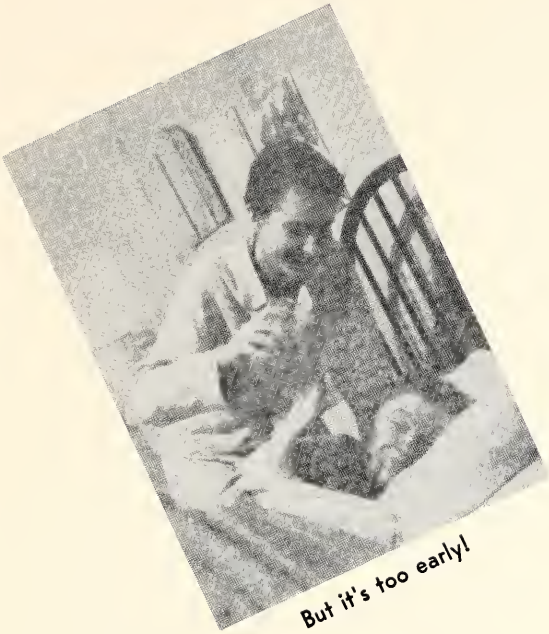

But it's too early!

You name it.

A midnight snack.

He did? When?

The latest fashion?

It's a cruel world.

Captain Kidd?

Hence—You have broken my heart!

Just like the good old days.

Prima Donna

CONCRETE PRODUCTS COMPANY

P. O. BOX 243

PHONE ~~563~~ 7-8521

MANUFACTURERS OF

NAILABLE LIGHTWEIGHT MASONRY UNITS FOR FIRESAFE CONSTRUCTION

JACKSON, TENNESSEE

Glen-Mure Clothing Comp

Whitaker's PHARMACY

Campbell at King Ph. 2-3561 JACKSON, TENN.

The New Southern

JACKSON TENNESSEE

ALBERT NOE HOTELS

Smith Funeral Home

INCORPORATED

Funeral Directors

Jackson, Tenn.

McCALL-HUGHES CLOTHING CO.

CLOTHING AND FURNISHING FOR MEN

114 NO. LIBERTY STREET

HUBERT M. OWEN CONSTRUCTION CO., INC.

GENERAL CONSTRUCTION . BRICK AND CONCRETE WORK

OFFICE 373 CUMBERLAND STREET

P. O. BOX 956 . TELEPHONE 2-3321

JACKSON'S

DIAMONDS • WATCHES • JEWELRY

JACKSON, TENNESSEE

SIMPSON'S SUPER STORES

627 BURKETT

E. H. JOHNSON

Painting and Papering

PHONE ~~2224-W~~ 2-3378

OWEN GROCERY & MARKET

CAMPBELL & KING STREETS

PHONE 2-3311

HIRAM'S RESTAURANT

24 HOUR SERVICE

TEL. 7-9956 - 211 E. MAIN

JACKSON, TENN.

PEPSI-COLA

BOTTLING COMPANY OF JACKSON

923-931 Campbell Street, Jackson, Tenn.

Telephone 7-8526-7

PUBLICATIONS

CATALOGS

OFFICE FORMS

PACKAGE LABELS

FOLDING CARTONS

PRINTING

McCowat-Mercer Press Inc.

PRINTERS AND LITHOGRAPHERS

202 BOLIVAR ST. . PHONE 7-3376 . JACKSON, TENNESSEE

Dollar for Dollar you can't beat a PONTIAC

TATE BROTHERS

Church and Chester Sts.

JACKSON, TENN.

Telephone 7-4484

FRIGIDAIRE

Smith Furniture Company

JACKSON, TENNESSEE

COCA-COLA BOTTLING WORKS

JACKSON, TENNESSEE

DRINK Coca-Cola

Holland's

DISTINCTIVE APPAREL SINCE 1871

LAFAYETTE AND LIBERTY STREETS, JACKSON, TENN.

Lambuth College

Jackson, Tennessee

A College of Liberal Arts Offering Courses Leading to Degree of Bachelor of Arts

Splendid Facilities, High Standard of Work, Attractive Campus Life

---

For Complete Information Write

MISS HELEN WOMACK, ***Registrar***

The MOORE STUDIO

Pictorial Home of the Co-Ed

A Studio of Distinction

Offering always the latest

and best achievements

of

Photographic Art

215 North Liberty Street **Jackson, Tenn.**

WISE!

We are proud that wise buyers of printing all over the country entrust to us their finest printing orders.

McCowat-Mercer Press,

Incorporated

Corner Baltimore and Bolivar Streets

Jackson, Tennessee

Compliments of

HUBERT M. OWEN CONSTRUCTION CO.

INCORPORATED

Office 373 Cumberland Street

P. O. Box 956 Telephone 2-3321

JACKSON, TENNESSEE

HUBERT M. OWEN V. L. KEARNEY

PEARLOIS
BEAUTY SHOPPE

306 E. Main Phone 7-4433

RUSSELL TRANSFER CO.

173 E. College 7-1496

LOCAL & LONG DISTANCE MOVING

STORAGE - PACKING - CRATING

The
First National Bank
Jackson, Tennessee

Member Federal Reserve System
Member Federal Deposit Insurance Corporation

Compliments
of

BLACK AND WHITE
STORE

OWEN GROCERY
& MARKET

Campbell & King

Your Campus Store

Compliments of

J. C. EDENTON COMPANY

Wholesale Grocers

Branches

Brownsville, Tennessee
Humboldt, Tennessee
Milan, Tennessee
Ripley, Tennessee
Corinth, Mississippi

VISIT OUR DRESS SHOP
For Smart
GAY GIBSON Junior Dresses

Grand Leader

Compliments
of

Handy Andy Food Market

173 Campbell

Phone 7-3211

Compliments
of

Hardeman Music Company

"Say It with Music"
209-11 N. Liberty
Jackson, Tenn.

Compliments of

N A T H A N ' S

After graduation comes your home
SEE
RAY LASLEY & SON, Realtors
FHA and Conventional Loans
Real Estate and Insurance
209 E. Main St. Phones 7-1376 — 7-1301
JACKSON, TENN.

Compliments
of

Flower Box

Individual Attention Given
To Each Order.
Special Rates To
Students.
Phone 7-4408 108 S. Liberty

LAYCOOK
Printing Co.

S. Church St. Jackson, Tenn.

Lewis & CO.

PAINT - WALLPAPER
VENETIAN BLINDS

Highland and College

Jackson, Tennessee

Rosenbloom's
YOUR STORE FOR FAMOUS BRANDS

Midtown Motel

Completely
AIR CONDITIONED
Year Around

Jackson's Diamonds are unexcelled for
Beauty - Quality - Value
FINE WATCHES AND GIFT JEWELRY

L. P. JACKSON
104 E. Lafayette St.
Quality Jewelry Since 1895

In Jackson It's

Wahl's

SLIPPER SHOP

Compliments
of

Diffee's DRUGS

ON MAIN

Compliments of

JACKSON
Electric
DEPARTMENT

Glenmore Clothing
Store

McGEE-ROSS
HARDWARE
COMPANY

The Hardware Department
Store of Jackson

211 E. Lafayette St. 214 E. College St.

Phone 7-3308

Compliments

TRUEX
CHEVROLET CO.

College and Church Sts.

Phone 7-7401

SOUTHERN SUPPLY COMPANY

Distributors

Plumbing, Heating, Electrical

and

Industrial Supplies

Jackson, Tenn.

Beare Ice & Coal Co.

ICE — COAL — REFRIGERATORS

MOBILGAS — MOBILOIL

Burnley's

Former Lambuth Student

FLOWERS AND GIFTS

F. T. D. Wire Service

210 E. Baltimore Phone 7-5541

Next Door to Malco

Jones Service & Supply Co.

A. T. Jones, Prop

PURE OIL, GAS & APPLIANCES

Washing-Greasing

Budget Terms

Phone 7-8721 300 Highland Ave.

Jackson, Tenn.

Distributors of

SCHRAFFT'S CHOCOLATES

H. M. FELSENTHAL CO.

Wholesale

CANDIES - TOBACCO - NOTIONS

110 W. Main St.

JOLLY CHOLLY

Compliments
of

STANDARD DRUG STORE

Market and Lafayette Streets

FOUNTAIN SERVICE
SANDWICHES

"Your Dependable Drug Store"

S. M. LAWRENCE COMPANY

COAL — COKE — ELECTRIC FANS
ALUMINUM AWNINGS
ALUMINUM SCREENS
CARRIER AIR CONDITIONING

532 E. Chester Phone 7-8536

TATE BROTHERS

COMPLIMENTS
OF

E. H. Johnson

PAINTING — PAPER HANGING
FLOOR FINISHING

627 Burkett Phone 2-3378

Jackson, Tenn.

THE BOOTERY

Compliments

Smith Furniture Co.

"One of the South's Leading Furniture Stores"

Jackson, Tenn.

CONCRETE PRODUCTS COMPANY

P. O. Box 243 7-8521

Manufacturers of

Nailable Lightweight Masonry Blocks for Firesafe Construction

Jackson, Tenn.

NATIONAL BANK OF COMMERCE

Jackson, Tennessee

Member Federal Depcsit Insurance Corp.

Federal Reserve System

Neill Bivens Grocery and Market

Preston at Stonewall

"Meet our Meats"

Phone 7-2638

Jackson, Tenn.

Compliments of

Lucille Cleaners

Holland's

Jackson's

Greatest Store

Since 1871

Top Selections in Campus Clothes

DRINK

Coca-Cola

IN BOTTLES

COCA-COLA BOTTLING WORKS

of Jackson

Phone 7-2611

Pronto Pup

HIRAM'S RESTAURANT

Open always

"GOOD FOOD IS GOOD HEALTH"

Arrange Your
Next Party With
Us.

The New Southern

"An Albert Noe Hotel"

Headquarters for
ALL SOCIAL FUNCTIONS
and
CIVIC ACTIVITIES

RUSS CROCKER BUICK CO.

SHOP

TUCHFELD'S

211 North Market

Ideal Campus Clothes

Misses and Juniors

Men's and Students

Welcome!

YOUR FULLER BRUSH DEALER

Compliments of

Bond's

Jackson's Leading Shoe Store

107 E. Main

Jackson, Tenn.

Compliments of

Fox Cafe

"A good place to eat"

Compliments of

Harry Johnsey

Fred Johnsey

JOHNSEY'S SHOE & SPORTING GOODS REPAIR

7-1082

Free Delivery

TENNESSEE VALLEY LIFE

Home Office, Jackson, Tenn.

A Southern Institution designed to serve Southern People

SPUDNUT

FOR EVERYTHING
IN SPORTS
SEE

Frankland's

Stegall Shoe Co.

JARMAN SHOES for Men
ACCENT SHOES for Women
PENALJO SHOES for Women

Smith Funeral Home

438 E. Main
Jackson, Tennessee

Compliments
of

McCall-Hughes
Clothing Company

Jackson, Tenn.

114 N. Liberty Phone 7-1811

P & L Service Station

Poplar & Lambuth

Pan-Am Products
U. S. Royal Tires
Prestolite Batteries and
Accessories

24 Hour Service

Simpson's Super Stores

THE FINEST IN GROCERIES, MEATS and PRODUCE

FRESH BREAD,
CAKES, PIES, Etc.,
from our Bakery

FRESH FRUITS and
VEGETABLES
from our Farms

COMPLIMENTS
OF

WHITAKER'S
Drugs

W. P. Dabney & Son

High Grade and
Guaranteed Furniture
Stoves, Rugs and
Hot Point Appliances

Phone 7-5516—7-5517

Pepsi-Cola
BOTTLING CO.

923-31 Campbell Street

Jackson, Tennessee

For Insurance That
Pays—Insure
With The

Will S. Hall Agency

Walton Hotel Bldg.
Jackson, Tenn.
Phone 7-2673

COMPLIMENTS

John Williams Steel Works

STEEL FABRICATORS

Compliments of

Tennessee Pump & Supply Co.

WE SINCERELY APPRECIATE THE RESPONSE OF THE JACKSON BUSINESS ESTABLISHMENTS LISTED IN OUR ADVERTISEMENT SECTION. WE URGE ALL FACULTY MEMBERS, STUDENTS AND FRIENDS OF LAMBUTH COLLEGE TO PATRONIZE THEM.

THE LANTERN STAFF

LAMBUTH UNIVERSITY LIBRARY
3 9866 1007 3358 2